# BLONDE PLAYS LAST TRUMP


# THE SUN TELEGRAPH

Combining the PITTSBURGH CHRONICLE TELEGRAPH and THE PITTSBURGH SUN

ESTABLISHED 1927—VOL. 1—NO. 155 THURSDAY, JANUARY 5, 1928 TWO CENTS


## Today

**The Public Profits.**
**Sheik Dowish Killer.**
**Warn Your Women.**
**If Wall Street Did It.**

By ARTHUR BRISBANE

(Copyright, 1928.)

B. C. FORBES foresees keen automobile competition in 1928 with lower prices for good cars, higher quality for lower prices.

Cars of 160-horsepower will be sold below $2,000 and one manufacturer will even cut Henry Ford's new low prices.

As Ford himself said, "Anybody that can sell as good a car for less money or a better car for the same money will get the business." The public will buy five million cars this year. Knowing that it is getting the best in value and price that industrial genius can produce.

HORRIBLE news from Bagdad reminds you even war has improved. The Sheik Feisal el Dowish raided another tribe, killed every male including children, carried off all property, leaving miserable women of the tribe to starvation.

NOT so long since all war was more or less like that. Conquered cities were turned over to victorious armies for pillage and murder. Recent wars among so-called civilized races have not purposely killed children or noncombatants. Europe can rise from the latest war calamity because women are left to rebuild the nations.

The next war unfortunately may tell a story that would make Sheik Dowish seem kindhearted. War from the air with explosives and gases suffocating and destroying will be a war without discrimination or mercy. Human intelligence could prevent it. But it must make arrangements before intelligence disappears, in the fierce hatred that comes with the war spirit.

IF YOU have daughter, sister or wife struggling to develop "a boyish silhouette" by starving, tell her tuberculosis is increasing because women foolishly desire to be thin.

In the past, women have had cancer more often than men, but men have more often had tuberculosis.

By some doctors this was called the only good result of tight corsets. Consumption usually forms in the apices, the top part of the lungs that in men are usually not sufficiently inflated and supplied with oxygen—women squeezing their waists were compelled to breath high up and thus protected the apices.

The modern slumped down posture in girls and women has done away with that protection.

THE late Gavin McNab, an ex-[illegible] San Francisco, leaves $40,000 to two clients to make up for McNab's bad advice about investments.

It is fortunate for the heirs of certain gentlemen in and out of Wall Street that such bequests are not customary or compulsory. If Wall Street gentlemen had to make good losses caused by bad advice on investments there would not be much left for legal heirs.

REPORTS to the French minister of agriculture show that a great desert is forming in the Argentine, rivers and springs disappearing, great sand storms sweeping considerable regions and the desert area steadily increasing. Presumably, however, the energetic Argentine republic will know how to deal with that problem.

SIMILAR desert growths like great sores on Mother Earth, have spread over the land in ancient times in the past when men were helpless. Present arid conditions in Palestine and areas stripped of fertile soil in once all-fertile Mesopotamia show scars of ancient affliction.

These sicknesses of our old earth will be no longer a menace when men obtain power unlimited from sun, tides or atomic energy. Then, instead of deserts, gardens will spread over the earth.

FLYING from one small Central American republic to another, Lindbergh finds, even in a little capital city high up in the mountains, a flying field, where he can land, close to the center of population. In his own country he visits many great cities that possesses no nationally or municipally owned flying fields. These cities include New York and Los Angeles. Two cities that in war would depend entirely upon flyers for protection.

SECRETARY HOOVER summarizes the past year as regards wages and employment thus: "There was little unemployment except during a moderate recession near the end of the year and the rate of real wages remained higher than anywhere else in the world, or than in any other time in the world's history. The high prospect of the year did not represent merely an upward swing in the business cycle, but was the result of that general and permanent progress which has marked the nation's business."

That is a situation for American business men to keep in their minds, thus avoiding damaging, doubtful hesitation. Business and prosperity in this country have climbed to a permanently higher plane and will stay there.

As James Speyer, intelligent New York banker, says, "Prosperity is our natural condition, not anything unusual, or anything to worry about."

"And Glory guards, with solemn round, the Bivouac of the Dead."

NAVY DIVERS RETRIEVE SUBMARINE VICTIMS

THREE bodies were taken from the submarine S-4 yesterday in 120 feet of water off Cape Cod, where the submersible has lain since being rammed by the Coast Guard Cutter Paulding December 17. They were identified as Lieut. Commander Roy K. Jones, the sub's commander, of Hennessey, Okla.; Lieut. D. A. McGinley, of Norristown, Pa., and Chief Machinist's Mate Aaron Albert Hodges, of Riverside, Cal. Rough seas today prevented divers from resuming work. Aboard a destroyer, the bodies of the three dead were taken in solemn naval ceremony to Chelsea Naval Hospital, with a sailor standing guard over the flag-draped bodies of his fellow service men, who kept their rendezvous with death.

# 2 REBEL NIGHT CLUBS CLOSED

## CASTLE GARDEN, CARLETON HIT

Night club proprietors who flouted the orders of Public Safety Director James M. Clark to close their places at 11:45 o'clock New Year's eve are paying for their disobedience. Two cabarets, Carlton Terrace, Liberty avenue and Tenth street, and Castle Gardens, Wylie avenue, have been closed.

Director Clark announced that he had revoked their permits. The proprietors of the Nixon Restaurant, Flotilla Club and Bamboo Inn were penalized for disregarding the police orders. The Flotilla Club, the most severely punished, will not be permitted to hold dances or shows until January 14. The Nixon Restaurant and Bamboo Inn will be allowed to resume dancing Saturday night.

The wide discrepancies in reports of city detectives and police lieutenants on the closing of cabarets and night clubs New Year's eve are being investigated today by Director Clark. Ten detectives, detailed to the five cabarets penalized, whose reports are directly opposed to those of the lieutenants, will be asked by Director Clark to render an accounting.

Director Clark, with Police Superintendent Peter P. Walsh, read the riot act to the violators yesterday, when he summoned them to his office.

"When I issue an order, I expect it to be carried out," the Director said. "You men probably thought I was kidding when I ordered your places to be closed. Well, I was not, and the action which I am taking today speaks for itself."

Director Clark warned the cabaret proprietors that in the future they must play square with him. "If not, your permits will be revoked," he said.

Director Clark said that permits to resume operation were issued to Kleman's Inn, Danceland, Webster Hall, Paris Inn, New China Restaurant, Charles Sparano and Venice Restaurant.

"These places closed according to my orders, and permits have been issued them," Director Clark said. The permits to these places had been held up by the director until he read reports of their New Year's Eve activities submitted to him by police and city detectives.


THE Peach

Wall St. Close


# PREACHER WILL CLEAR ME, SAYS RUTH ELDER

By Universal Service.

NEW YORK, Jan. 5.—Find the man! That was Ruth Elder's cry today. Find the Rev. Shuford Jenkins, she urged.

The itinerant evangelist who entered and left her life in a Georgia village four years ago can establish her innocence of the charges involving her with him, she said today.

Tearful, almost hysterical, she spent many minutes on the long-distance telephone just before leaving Canton, O., to fill a vaudeville engagement in St. Louis. In her talk she authorized her New York representative, Harry Reichenbach, to issue a further denial of the charges.

The famous girl flyer said she did not know why charges had been filed. And, having been made, she said she could not understand why a warrant that could have been served four years ago was withheld until December 20, when she dropped off in Atlanta en route to a reception in her home town, Anniston, Ala.

"Malicious spite work!" she snapped over the telephone. "Small town, small-mind gossip venting itself on me now because I am in the public eye and making a little money. If they find the preacher, he, too, will be indignant and clear me."

Up to late last night, however, there was no trace of the evangelist.

Meanwhile, the sheriff of Rabun County, Ga., has recorded the receipt of $500 from Miss Elder. She

(Continued on Page Four.)

## Another Ruth!

RUTH NICHOLS

A new Ruth has arisen to rule the worlds' aviatrixes. She is Ruth Nichols, Rye, N. Y., society girl, who yesterday flew from New York to Miami in the first non-stop flight between the two cities. During the 20-hour journey she was at the controls for one five-hour stretch and for two shorter periods.

## Blows, Not Notes, Delivered by Opera Stars

SZEGEDIN, Hungary, Jan. 5.—(AP.)—A great commotion was caused at the opera last night when, in full view of the audience, the popular tenor, Javor, slapped the face of the prima donna, Zoeldhegewi three times. She fainted, and in falling broke her arm.

Javor had secretly hummed an anti-Semitic song in the prima donna's ear and her reprimand angered him.

# SNARE COUNCILMEN

## TRIO FACE RUM PLOT CHARGES

Federal warrants were issued today for the arrest of three members of the police committee, Sharpsburg borough council, charged with conspiring to violate the national prohibition law and with unlawful transportation of whisky.

The accused councilmen are Frank W. Fair, chairman of the police committee; Frank Terasi and William Harris.

The three defendants appeared at the United States Commissioner's office and furnished $1,000 each for a hearing next Thursday.

Chairman Fair said that th case is a frame-up.

The complaint filed before the United States Commissioner by Joseph A. Frayne, assistant prohibition administrator in charge of the enforcement unit under Administrator John D. Pennington, is based on allegations made in an affidavit by Police Lieut. Rocco Belsito of Sharpsburg.

**TOOK LIQUOR, CHARGE**

Lieut. Belsito, in an affidavit made Wednesday in the presence of Assistant United States District At-

(Continued on Page Two.)


**First Bid! Second Bid! Sold!**

$75 PER MONTH. No down payment buys Dormont or Brentwood home. See classification 38.

SLEEPING ROOMS; hardwood floors newly furnished; $4 per week. See classification 21.

FLAT TOP DESK, light oak; reasonable price. See classification 56.

BOOKKEEPER; general office man who wants to develop into a salesman. See classification 2.

FOR SALE—1925 Marmon Sedan, in fine condition. Price $800. See classification 12.

EXPERIENCED girl for general housework; foreign girl preferred. See classification 4.

BEST grade furnace lump coal; $4 on street. See classification 45.

Today the Classified Columns of the Sun-Telegraph Have Something for You.


## Kidnaping 'Mystery'

DANIEL DeSHANTZ

Police said Daniel DeShantz, 6, of 4730 Juniper street, Bloomfield, was kidnaped. He was reported so by the boys' father, Patrick DeShantz. According to Daniel's grandmother, Mrs. Rose Baronelli, the boy's mother, Marie DeShantz, had the boy "kidnaped" because her husband refused to provide a home for them. The boy is safe with his mother, who is employed as a domestic in an East End home, according to Mrs. Baronelli. Police are investigating.

## LINDY RESUMES TRIP

By International News Service.

TEGUCIGALPA, Honduras, Jan. 5.—Col. Charles A. Lindbergh resumed his aerial argosy over the Central American jungles today, taking off from Tegucigalpa at 11:36 a. m. (Central Standard Time) for Managua.

Col. Lindbergh plans to fly around the Nicaraguan mountain country here warfare is in progress between American marines and Gen. Sandino's Nicaraguan rebels. He probably will not fly within 25 miles of the war area.

The flight from Tegucigalpa to Managua will cover between 150 and 200 miles, according to the route taken, and Col. Lindbergh expected to arrive in Managua within two hours.

**THE WEATHER**

Cloudy tonight and Friday, with rising temperature. Lowest temperature tonight between 20 and 25 degrees.

## RUTH, JUDD PLAY LAST TRUMP

By RAYMOND I. BORST,
International News Service Staff Correspondent.

ALBANY, N. Y., Jan. 5.—Guarded by state troopers, Gov. Alfred E. Smith this afternoon heard the last pleas for the lives of Mrs. Ruth Snyder and her paramour, Henry Judd Gray.

Unless the Governor interferes, Mrs. Snyder and her former lover will go to their death in the electric air one week from tonight.

The executive chamber was crowded to capacity when the Governor opened the hearing at 12:13 o'clock.

**CROWDS AT HEARING**

Legislators, state officials, men and women from all walks of life were at the hearing. Mrs. Smith, wife of the Governor, and a party of friends were present.

Mrs. Josephine Brown, mother of Mrs. Snyder, and Mrs. Margaret Gray and Mrs. Margaret Logan, mother and sister of Gray, respectively, were seated only a few feet from Gov. Smith.

Edgar F. Hazelton, counsel for Mrs. Snyder, opened the hearing by saying he was certain the Governor would render a "God-fearing decision."

"I am advised by a psychiatrist that Mrs. Snyder comes clearly within what we might call the twilight zone of insanity," Hazelton told the Governor.

Hazelton said Mrs. Snyder was only "partly responsible" for her wrong doings.

"What kind o a class are you going to put Ruth Snyder in?" Hazelton asked "Surely not in the class of the gunman."

Hazelton suggested that before the Governor renders his decision he talk about the case to George McLaughlin, former police commissioner of New York City.

Hazelton told the Governor that he believed that the fact that Mrs. Snyder suffered a sun-stroke and a severe fall when a child had much affect on her after life.

**"PATHOLOGICAL" CASE**

"I have been advised by my alienists that both Mrs. Snyder and Gray are pathological cases," Hazeltone declared.

"Capital punishment is on the wane in New York state and in a few years the electric chair will

(Continued on Page Two.)

## OIL TANK IGNITES AS WORKMEN THAW LINE

FRANKLIN, Pa., Jan. 5.—Workmen thawing an oil line caused an explosion which ignited a 600-barrel tank of oil on the S. P. McCalmont estate lease at Renox Bridge yesterday. Flames shot 40 feet in the air. Firemen of the Atlantic Refining Company kept the blaze from spreading to another tank 100 feet away.

# THREE NEW CARS MAKE BOW TODAY

*Three more automobile manufacturers have lifted the veils of secrecy that have hung over their factories and distributing and dealer quarters for the last few weeks. Today they present their new motor car creations, embodying all the modern thoughts of their engineers and designers. The new cars:*

### Essex

(Picture on Page 14)

Advanced style is the outstanding change in the new line of Essex cars being introduced throughout the nation today. And in addition the producer, Hudson Motor Car Company, announces a price re-

(Continued on Page Fourteen)

### Dodge

(Picture on Page 14)

"Dodge Brothers new Victory Six, announced last night and being shown today is absolutely new in several vital principles which will have a decided bearing on the future of the industry,"

(Continued on Page Fourteen)

### Pontiac

(Picture on Page 14)

Pontiac Six is today introducing a new line of cars as part of it celebration of its second "birthda anniversary." The new line is described as surpassing in beauty power and performance all pr

(Continued on Page Fourteen)


*TODAY! Want Ad Bargains Start TODAY*

CAR PASS FREE with each 3-time Go-Getter-Ad in SUN-TELE, 5th Ave. and Market St.

# FLAMES ROUT SCORE NORTH SIDE FAMILIES

## UPHOLSTERING PLANT DAMAGED $35,000

A three-alarm fire, routing a score of families, raged through the two upper floors of the four-story brick building of the Colonial Upholstering Company, Warfield street and Sawmill way, North Side, early this morning, causing damage estimated between $25,000 and $35,000.

For nearly two hours the flames, fanned by a heavy wind from the Allegheny River, roared through the building and threatened to sweep across the narrow street to residences.

After two fire towers flooded the interior of the burning building, firemen raised ladders and attempted to enter the place, but were forced back when the flames flared anew.

The blaze was fought from the roofs of houses on Sawmill way. The cause of the fire was not learned. Chief Frank Lesterman said the damage to the building alone would amount to $25,000. A further estimate, he said, would depend upon the value of the materials stored therein.

A building on the same site, which was formerly occupied as the bean plant of the H. J. Heinz Company, was destroyed by fire 12 years ago.

**9 FORCED OUT**

Bruno Witalski's family had a hectic breakfast at their home, 1438 Reedsdale street, North Side, today, caused by a fire of unknown origin which started on the second floor and swept into the attic.

Witalski, who conducts a bakery in the rear of his home, was making deliveries; Peter Cooper, a roomer, was asleep on the second floor, while Mrs. Witalski, their twin daughters, Julia and Mary, 18; Stella, 8, and sons, Sigmund, 16, and Edward, 12, were at breakfast on the first floor. With Stanley Kochanowski, 40, and his son, John, 14, roomers also, they fled into the street while firemen extinguished the blaze.

## FIRE RUINS FACTORY

**FIRE TOWERS WORK**

A view from Warfield street of the Colonial Upholstering Company plant, Warfield street and Sawmill way, North Side, which was ravaged by fire early today with damage estimated between $25,000 and $35,000. Fire towers were trained on the upper stories to check the flames.

## RAPS U. S. NICARAGUA POLICY

By International News Service.

WASHINGTON, Jan. 5.—A new demand for an investigation into American activities in Nicaragua was made today by Senator Wheeler (D.), of Montana.

Wheeler charged the "executive department of the government" with "usurping the powers of Congress by declaring war in Nicaragua." He sponsored a resolution to authorize an inquiry by the Senate Foreign Relations Committee into the American occupation to find out "who ordered the marines there and why they haven't been neutral."

The inquiry also would involve all American concessions and investments in Nicaragua. No action was taken on the resolution.

**ASSAILS U. S.**

MEXICO CITY, Jan. 5.—(INS)—The charge that American marines have killed 300 Nicaraguans in their operations against Gen. Sandino rebels in the region of Ocotal was made today by Dr. Pedro Zapeda, envoy to the Nicaraguan revolutionists here.

Dr. Zapeda made a bitter attack upon the American occupation in Nicaragua and declared that "while the people of Nicaragua are preparing to welcome Col. Lindbergh, the field of Segovia is again drenched with the blood of Gen. Sandino's patriots."

**REBELS UNDER COVER**

MANAGUA, Nicaragua, Jan. 5.—(AP.)—Hard hit by clashes with American Marines last Friday and on Sunday, the rebel forces of Augustino Sandino are keeping well under cover and no battle is regarded imminent at El Chipote, the rebel stronghold, for the present.

Col. Mason Gulick, commander of the Marine forces here, said today that the rebels had not been seen for the past few days and that their defeat appeared more severe than was first reported. Reinforcements have arrived at all the Marine garrisons in Nueva Segovia, scene of the fighting, and all is reported quiet in that region. The American wounded will be evacuated shortly.

Sandino is believed to have gone to El Chipote, which is about 18 miles from Quilali, his captured headquarters, but this is not certain.

## WESTMORELAND ALCOHOL DEATHS DOUBLE IN 1927

GREENSBURG, Pa., Jan. 5.—Deaths from alcoholism more than doubled in Westmoreland county in 1927, the annual report of Coroner James Harkins discloses. The toll was 11 in 1926 and 25 in 1927.

## Traffic Chief

**HENRY N. HOLDREN**

Henry N. Holdren, traffic manager of the Pittsburgh-Des Moines Company, was recently elected as chairman of the traffic committee of the American Institute of Steel Construction, Inc., which comprises substantially all of the steel fabricators in the United States and Canada other than those affiliated with the United States Steel Corporation.

# ROUT SAFE ROBBERS IN FIGHT, ESCAPE

## YEGGS SHOOT OFF HAT OF PURSUING OFFICER

Patrolman Frank Linder of the Woods Run station had a narrow escape from death early this morning when his hat was shot from his head during a gun battle with three robbers whom he had detected in the act of looting a safe in the Reedsdale Pharmacy at Reedsdale and Manhattan streets, North Side.

Linder exchanged several shots with the robbers after they had fought their way to the street from the store. The men escaped after a chase of more than five blocks, in which Linder, Lieut. Robert J. McIntosh and Patrolman Roy Sullens took part, each firing at the fleeing men.

It is not known whether anything was obtained by the robbers. They had gained entrance by jimmying a rear door.

**FORMER POLICE CHIEF NOW JAIL WARDEN**

WOODLAWN, Pa., Jan. 5.—Hamilton W. Brown, for many years Chief of Police of Aliquippa, has been named warden of the Beaver county jail.

## Off for Jungle

BLANCHE MEHAFFEY

Blanche Mehaffey, film actress, and George Joseph Hausen, wed today in Los Angeles, left immediately after the ceremony for New York. From there they will sail for India to hunt tiger, Hausen being big game hunter of international note.

## REGAIN $170,000 STOLEN GOODS

Stolen goods valued at more than $170,000 were restored to owners in Pittsburgh who were victims of burglars and bandits during the last year, according to the annual report of Clyde Edeburn, chief of the Bureau of Detectives. In addition, the detectives recovered 4,539 of 5,122 stolen automobiles, and the Missing Persons Bureau, a division of Edeburn's bureau, found 2,912 individuals reported missing.

Such are the "high spots" in a report of the detective bureau's year of record-breaking activities. The figures sum up the work of 46 detectives—10 in the homicide squad, 10 in the motorcycle division and the others in precinct or general assignment work.

During the year there were 7,014 arrests. Of these, 621 paid fines amounting to $27,860, 545 were held for court and 298 were discharged. The number of complaints investigated was 4,725.

The homicide squad, under Lieut. David Corbett, investigated 70 murders, and made 59 arrests. Of these, nine were exonerated by the coroner, six were acquitted, three were convicted of first degree murder, two of second degree murder, and four of manslaughter. Thirty-five cases are pending.

The pawn division, under Lieut. John Morgan, recovered valuables worth $57,091. These figures are included in the total of stolen goods returned.

## MIDLAND MINER MISSING FOR OVER SEVEN WEEKS

Joseph Szary, of Midland Mine No. 1, near Houston, has been missing for seven weeks. When he left home he had $50 and said he was going to Houston to pay some money to a Mr. Peacock. He did not see Mr. Peacock. He wore a white shirt and a brown suit, is 5 feet 4 and weighs about 160 pounds. His hair is brown. His wife, Mary Szary, at house 95, Midland, will be grateful for information about the man.

## BURGLARS ROB TWO HOMES AT SAME HOUR

Two home owners this morning reported to police burglaries that occurred almost simultaneously. Mrs. Mary Miller of 1202 Progress street said she was awakened by a noise in her home and found the house had been ransacked and jewelry valued at $250 was missing. A burglar who forced entrance to the home of Mrs. Ida Prescher of 6008 Walnut street stole clothing valued at $200 and $50.

## THE WEATHER

**Local Forecast.**

*Cloudy tonight and Friday, with rising temperature. Lowest temperature tonight between 20 and 25 degrees.*

**General Indications.**

*Western Pennsylvania* — Cloudy tonight and Friday, probably rain or snow near Lake Erie; rising temperature.

*Ohio*—Fair and somewhat warmer tonight. Friday partly cloudy, possibly snow or rain in extreme northeast portion; rising temperature.

**Hourly Temperatures.**

| | | | |
|---|---|---|---|
| 12 midnight | 18 | 9 a. m. | 19 |
| 1 a. m. | 19 | 10 a. m. | 21 |
| 2 a. m. | 20 | 11 a. m. | 23 |
| 3 a. m. | 20 | 12 noon | 25 |
| 4 a. m. | 20 | 1 p. m. | 27 |
| 5 a. m. | 19 | 2 p. m. | 29 |
| 6 a. m. | 19 | 3 p. m. | 32 |
| 7 a. m. | 19 | | |
| 8 a. m. | 19 | | |

**Bulletin.**

Observations taken by the United States Weather Bureau. The morning temperature readings were taken at 8 o'clock. The lowest temperature is for 12 hours ended at 8 o'clock this morning. Precipitation is for 24 hours ended at 8 o'clock this morning.

| Sta. | Temp. 8 a.m. | Temp. L. | Pre. cip. | Sta. | Temp. 8 a.m. | Temp. L. | Pre. cip. |
|---|---|---|---|---|---|---|---|
| Atlanta | 18 | 18 | .00 | Mobile | 46 | 44 | .00 |
| Atl. City | 22 | 20 | .00 | Montgry. | 22 | 22 | .00 |
| Bismarck | 26 | 8 | .00 | Nashville | 16 | 16 | .00 |
| Boise | 28 | 26 | .8 | N'Orleans | 32 | 32 | .00 |
| Boston | 22 | 22 | .00 | New York | 20 | 18 | .00 |
| Buffalo | 20 | 20 | .00 | Norfolk | 22 | 20 | .00 |
| Chat'ga | 16 | 14 | .00 | Oklahoma | 28 | 28 | .00 |
| Chicago | 12 | 12 | .00 | Omaha | 26 | 22 | .00 |
| Clinton | 18 | 18 | .00 | Park'bg. | 20 | 18 | .00 |
| Cleveland | 20 | 20 | .00 | Philadelphia | 22 | 22 | .00 |
| Columbus | 16 | 14 | .00 | PITTSBG | 18 | 16 | .00 |
| Denver | 32 | 30 | .00 | Pland Or | 38 | 34 | .08 |
| D Moines | 18 | 16 | .00 | St. Louis | 22 | 22 | .00 |
| Detroit | 20 | 20 | .00 | St. Paul | 10 | 2 | .00 |
| Duluth | 8 | 0 | .00 | S. L. City | 32 | 32 | .00 |
| Harrisbg | 24 | 18 | .00 | San Antonio | 38 | 36 | .00 |
| Helena | 32 | 30 | .00 | San Diego | 54 | 52 | .00 |
| Huron | 22 | 0 | .00 | San Fran | 46 | 46 | .00 |
| Indpolis | 16 | 16 | .00 | Seattle | 40 | 42 | .10 |
| Jack'ville | 28 | 28 | .00 | Spokane | 30 | 28 | .00 |
| K. City | 26 | 24 | .00 | Tampa | 54 | 54 | .00 |
| Little Rk | 20 | 20 | .00 | Wash'gtn | 26 | 22 | .00 |
| Los Ang | 62 | 58 | .00 | Winnipeg | 16 | 12 | .01 |
| Louisville | 20 | 20 | .00 | T'stonePk | 28 | 26 | .00 |
| Memphis | 28 | 26 | .00 | | | | |

## PLAY LAST TRUMP

(Continued from Page One)

be a thing of the past and we all will be glad of it," he continued.

"The execution of a woman is revolting and I believe you must feel that way in your heart. If we are to allow the strict letter, she must be condemned, but what will be best?

"I appeal to you for sympathy, Governor, because your heart is filled with the milk of human kindness.

"I ask you to give us the benefit of this twilight zone of insanity, and I ask you to have the psychiatrists come before you and tell you just what is the matter with Mrs. Snyder.

"This case has brought about a terrible feeling against the electric chair."

Hazelton said he knew for a fact that one member of the state's lunacy commission had, after the commission had held Mrs. Snyder and Gray as sane, told friends that both condemned persons "might be pathological."

"I commend my client to your heart and to your wisdom, but above all to your conscience," Hazelton said as he concluded his brief plea.

Dana Wallace, of counsel for Mrs. Snyder, in a brief speech, asked the Governor to study the case carefully to determine if Mrs. Snyder had a fair trial.

"I believe that Judd Gray, from the time of his arrest told the exact truth," said Judge William J. Millard, counsel for Gray. "When he emerged from that hazy state of mind that he had been in for some time, he was anxious to tell the truth."

"It was a sorry day when those two souls met," said Millard. "The unquenchable fire in Ruth Snyder so twisted her mental condition that there is no doubt in my mind that she should have been in an institution long ago.

"When that unquenchable fire struck Judd Gray, he fell an easy prey, and he gradually became her victim. Because of sexual excesses and other excesses he was acting only as a manniken in her hands.

"How tragic that those two souls should have met. The association of those two souls ended in a delirium and murder."

By International News Service.

**RUTH MAKES WILL**

SING SING PRISON, Jan. 5.—Mrs. Ruth Snyder, on the verge of collapse in a death house cell, wrote her will early today, naming her mother and 9-year-old daughter, Lorraine, beneficiaries, as attorneys appeared in Albany to plead with Gov. Smith to spare her life.

The first paragraph reads:

"In the name of God, Amen. I, Ruth Brown Snyder, now under judicial surveillance, being of the belief that I am of sound and disposing mind, do make this my last will and testament, considering the uncertainties of life."

In three paragraphs that follow she lists all her worldly belongings, decreeing that they be equally divided between her mother, Mrs. Josephine Brown, and her daughter.

In legal phraseology the introduction to a will usually reads "being in sound mind," but Mrs. Snyder's qualified "belief" that she is of sound mind leaves an opening for her attorneys to press an argument that she is insane.

# VARE-WILSON VOTES ORDERED SEIZED

WASHINGTON, Jan. 5.—(AP.)—Subpenas commanding the removal to Washington of the remainder of the ballots cast in the Vare-Wilson senatorial contest in Pennsylvania in 1926, were issued today by the Senate Privileges and Elections Committee.

This step was taken after conferences between Chairman Shortridge and counsel for William S. Vare, the successful Republican candidate, and William B. Wilson, his Democratic opponent. It is preliminary to starting the count of all of the ballots cast in the election which Wilson now is contesting.

Mr. Wilson was given permission to file an amended petition of contest within the next 10 days and the committee probably will defer the beginning of the count at least until that has been received.

Ballots and other documents used in Philadelphia and Allegheny counties already are in possession of the Senate, having been seized last year by the special campaign funds committee.

## FALLS DEAD IN JAIL CELL

After falling from a bench in a cell in the Frankstown Avenue Police Station early this morning, Harry S. Niedhammer, 40, of 141 Mayflower street, was found to be dead when he was removed to the Pittsburgh Hospital. At the coroner's office the opinion was expressed that death was caused by a chronic ailment and not by the fall. Neidhammer was being held on a morality charge for Alderman Samuel McKinley of 7714 Frankstown avenue. A post-mortem examination, ordered by the coroner, revealed that death was caused by asphyxiation due to insufflation of blood from a fracture of the nose. The cause of the fracture was undetermined.

## TRIO FACE RUM PLOT

(Continued from Page One)

torney Ralph H. Smith and Frayne, alleges that the three councilmen objected to the destruction, because it was "too good," of 76 quarts of whisky, seized by the Sharpsburg police, on orders of Burgess Walter T. Werner. Instead, according to the lieutenant, the whisky bottles were carried away from the borough building in Fair's automobile.

According to Lieut. Belsito's affidavit, Burgess Berner, on March 23, in the presence of Police Chief Patrick Dolan and himself, informed the police committee that the case had been disposed of and the liquor should be destroyed. Belsito said the councilmen objected and divided it among themselves in the presence of Burgess Berner and Chief Dolan and then carried it away in Fair's automobile. Belsito said he saw the machine stop in front of Harris' residence, where one of the burlap bags, in which the bottles had been wrapped, was taken out, and the machine continued on its way.

**HELPING HAND**

Mrs. Theresa Dix and Mrs. Anna Purgarth, of 300 Warfield street, ordered from their homes by police when the flames threatened to spread, remained to serve hot coffee and food to firemen who workd through the night in ice-coated garments.

**FORCED OUT**

Several families living in Sawmill way were ordered from their homes by police squads. Charles Gerage, 853 Progress street, holding his son, Sebastian; Theresa Colosimo, 845 Sawmill way; Patrica Gerage, Joseph Colosimo, standing; Frank Colosimo, Dorothy and Joseph Gerage; Sophie Gerage holding her daughter, Dina, and Mrs. Rose Colosimo holding her son, Joseph, are shown left to right.

**FLAMES BAFFLE FIREMEN**

For nearly two hours the hot blaze bested North Side and downtown fire companies. Ice-coated firemen raised ladders to the third and fourth floors, but were forced down as flames, temporarily subdued by a water barrage from fire towers, flared anew.

Childhood! Maturity! Fame! Red-Blooded Daring! Grit! WE Lindbergh's Own Life Story ....Begins Next Sunday in the Sun-Tele

# GIRL MAKES N. Y.-MIAMI NON-STOP FLIGHT

## *Ruth Elder* HEROINE OF TRANS-OCEAN PLANE ATTEMPT *Accused* WITH SMALL TOWN EVANGELIST

THE DAILY PICTORIAL — THE SUN TELEGRAPH — GENERAL NEWSREGION

THURSDAY, JANUARY 5, 1928

**BEAUTY CONTEST WINNER**

In 1925 Ruth Elder won a beauty contest at Lakeland, Fla. It was her first bid for fame.

**PROVES HER METTLE**

Two years later she proved she had courage and sheer nerve as well as beauty, by attempting a transatlantic flight in her plane "American Girl."

**IN BRILLIANT FAILURE**

She failed. But through no fault of her pilot, George Haldeman. In one of most brilliant flying achievements of history, Haldeman brought his plane, with a damaged oil line, safely down beside a steamer, which rescued him and his passenger.

**WELL—MR. RUTH ELDER**

Her husband, Lyle Womack, came from Panama, where he is employed, to welcome her when she returned to America.

**IN PITTSBURGH**

Here is a photograph of Ruth, taken in the William Penn Hotel, Pittsburgh was one of the last places visited by Ruth before her "buggy ride" which Shufold Jenkins, Georgia evangelist, was dragged up to haunt her. "Nothing wrong—just malicious lies," is her brief reply to the charge of misconduct.

## Maybe Lindy Can Outdo Marines, Will Remarks

BEVERLY HILLS, Cal., Jan. 5.—Lindy lands in Nicaragua today. He has kept us out of wars. Now we will see if he can get us out of one after we are already in it.

That's asking a good deal of the boy. If we would get out of there and let the Nicaraguans alone they might like us by the time we get ready to build the canal.

Yours,
WILL ROGERS.

(Copyright, 1928, by McNaught Syndicate, Inc.)

WILL ROGERS

## DROWNS 2 TOTS, SELF IN TUB

By Universal Service.

INDIANAPOLIS, Ind., Jan. 5.—Mrs. Letta Irwin, 67, yesterday drowned her granddaughters, Irene Shonle, 5, and Elizabeth Shonle, 18 months, at the home of her daughter and son-in-law, Mr. and Mrs. Horace A. Shonle, and then drowned herself.

Mrs. Shonle, returning from a club meeting, found the bodies in the bathroom of their home here.

Police believe that the grandmother, who had been ill for several weeks, became suddenly insane. The body of the younger child was laying on a table in the bathroom. The older child and the grandmother were in the bathtub, which was filled with water. All the bodies were unclothed.

The positions of the bodies led authorities to believe this is what happened.

The grandmother told the children they should be bathed and took the baby into the bathroom first, leaving the other child outside. She drowned the baby and placed the body on the table. Then she took the older child into the bathroom and drowned her. Finally she climbed into the tub and lowered her body until her head was under water.

## Majority in Bar Favors Jury Trial

STEPHEN STONE

With few exceptions Allegheny County lawyers today expressed views supporting the jury system in comments on the recent State Supreme Court opinion deciding that a criminal trial without a jury is illegal in Pennsylvania. The decision was on an appeal in a test case in which the defendant voluntarily waived his constitutional right to be tried by a jury and moved that the court determine the issue. Former Judge Stephen Stone said: "As a general proposition it seems that there can be no improvement on the jury system. I learned from my experience on the bench that judges themselves are mighty glad to have juries. Jurors come from all walks of life and their verdict represents the crystallization of various points of view."

**UNIONTOWN POLICE MUST BE "BONE-DRY"**

UNIONTOWN, Jan. 5.—All local police must be "bone-dry" and on the "up-and-up" every day in the year, Mayor Luther S. Crawford, who assumed office Monday, has decreed. He instructed them to immediately clean up speakeasies, gambling joints and disorderly houses, never to use their blackjacks except in felony cases and not to travel in pairs or crowds.

## O'Leary's Cow Boosts Price Of Property

CHICAGO, Jan. 5.—(AP.)—The property at No. 558 DeKoven street is for sale at $38,000. That is the price quoted to the city council for the property where Mrs. O'Leary's cow kicked over the lamp that set fire to Chicago in 1871.

**CITY WINS IN BINDLEY DAMAGE LAWSUIT**

A verdict for the City of Pittsburgh has been returned in the suit of the John C. Bindley estate for $9,000 damages to property at William Penn Way and Seventh avenue. The jury also set aside the $1,000 award of the board of viewers, from which the estate had appealed. Assistant City Solicitor H. M. Irons won his contention that the property had benefited by the improvements and not damaged.

## SOCIETY WOMAN 'DOES' 100 MILES AN HOUR

MIAMI, Fla., Jan. 5.—(AP.)—Miss Ruth Nichols, Rye (N. Y.) society girl who today held the honor of having made the first non-stop flight from New York to Miami, plans to go into the flying business.

She said this following a hundred-mile-an-hour trip which began on the waters off Rockaway Beach at 1:06 a. m. yesterday and ended at 8:06 p. m. here last night.

Accompanying Miss Nichols in the Fairchild pontoon monoplane were Harry Rogers, president of an air line here, an experienced pilot, and Maj. M. K. Lee, retired business man of Rye, Washington and Baltimore, an amateur pilot.

"They were making the trip and I wanted to come along," said Miss Nichols, modestly. She was at the controls for five hours, and for two other short intervals.

Miss Nichols is the only woman holder of an international seaplane pilot's license and has been flying for five years. This was her second trip by air from New York to Miami. She once flew here with an aunt as a passenger, but the jaunt was made in short hops. Flying, she said, "is the only real way to go any appreciable distance."

GEN. SANDINO

General Agustino Sandino, rebel leader in the Nicaraguan disturbance, has withdrawn his band into the thick forests of the mountainous regions where six United States marines have lost their lives in the last four days. Twenty-eight of the American "Devil Dogs" have been wounded in the four-days conflict with Sandino.

## Leads Rebels

**S. H. GARDNER**

"There is no quibble with the State Supreme Court in its decision in the test case to determine whether or not it is legal to try a criminal offense without a jury. Trial by jury is a right guaranteed by the Constitution and it cannot be abrogated. To side-step jury trials possibly would speed up the work of the courts but in considering justice, we do not associate it with haste."

**E. LOWRY HUMES**

"While the Constitution is very clear on this matter and it is illegal for the defendant to waive his right for trial by jury in criminal offenses; it seems desirable that the Constitution should be amended in this respect and enable the prompt disposition of minor cases that now jam the courts. This feature of our criminal code can be taken up now when the question of writing a new Constitution is before us."

**G. R. WALLACE**

"Having little interest in Criminal Court procedure, I have given little thought to the question of changing the system of jury trials for minor criminal offenses. However, the proposal is in opposition to our Constitutional rights and to discuss any other method is mere indulgence in idle talk. This, I think, is the nation-wide viewpoint and jury trials will go on."

**JOS. STADTFELD**

"We have devised nothing better than the jury trial, but there is room for the improvement of the personnel of juries. It is unfortunate that those who are best fitted mentally for jury duty belong to the class that shirks this important duty imposed on our citizenship. Doubtless our jurisprudence will continue the jury system but it will improve juries."

**RALPH H. SMITH**

"The rights of the defendant must be safeguarded and the right of jury trial always is guaranteed, but it is desirable to clear up the calendars of the courts and that could be done by a codification of our laws which would make summary conviction cases which now are classed as misdemeanors. It seems useless to clog the courts with offenses which could be disposed of by magistrates."

## Marine Chief

BRIG. GEN. FELAND

Brigadier General Logan Feland has been ordered to Nicaragua with two full battalions of marines to reinforce the troops now there. Sandino's forces are reported to be fully equipped with anti-aircraft and other modern equipment.

## *U. S. RUSHES MARINES -:- TO NICARAGUA -:- AS TROUBLE SPREADS*

**LIEUT. MOSES GOULD**

Lieut. Moses Gould is now in charge of the marines moving against Sandino. He is operating from Qualili, just captured by his men, in a pitched battle.

**ADOLPH THIELHART**

Corporal Adolph Thielhart, of Middle Village, Long Island, N. Y., was one of the first marines to die in the fighting. He was killed at Qualili.

**FAMILY HEARS OF DEATH**

Theilhart's family heard the news with the stoical calm which the kin of service men acquire. His brother, Richard, at the right, and his stepfather, John Lehman, look on while his mother reads the last letter he wrote them before his death.

**LIEUT. W. T. MINNICK**

Lieut. W. T. Minnick, 52, of 963 Berkshire avenue, Brookline, was among the 28 wounded marines. His family was advised that his wound will not prove serious.

**LIEUT. GOULD**

Another Gould, Lieut. Jack, too, was wounded in the occupation of Qualili.

PHOTOS BY INTERNATIONAL NEWSREEL

# "FIND PREACHER," SAYS RUTH

(Continued from Page One)

says she gave it to him because she didn't want to be bothered any more with gossip. He says she gave it to him as bail. Reichenbach says Sheriff Richard had no right to name or accept bail.

In Syracuse, N. Y., Miss Elder had a staunch defender today. He was George D. Haldeman, her co-pilot on their attempted Atlantic flight. He indignantly pronounced service of the warrant the work of busybodies.

Miss Elder said that four years ago, when she was 17, the Rev. Jenkins visited her husband, Claude Moody, Clayton, Ga., teacher. Her husband, she said, consented to her going on an automobile ride with the preacher. A resident saw them stop and look at the scenery, said Miss Elder, and a few days later the village began to gossip. In six weeks this whispering became so obnoxious that she and her husband moved to Athens, Ga. Their marriage was annulled a year later, when her parents protested she was too young.

"The preacher and my husband were good friends," said Miss Elder.

"It was only a gesture of courtesy on his part to invite me on the drive, and a similar gesture on my part in accepting. I never knew there was a warrant. I am crestfallen at this situation. Somebody seems bent on ruining me. It is particularly unfortunate, for this sort of publicity will be displeasing to my husband, Lyle Womack, away down at the Canal Zone.

"I'd like to know where the evangelist is, if he is alive. If they find him, and he comes forward to tell the truth, the public quickly will know that it was merely an innocent ride such as is taken all the time by any number of people."

Miss Elder's trial is scheduled for February 27.

### "DAMN LIE"—MR. RUTH

PANAMA, Jan. 5.—(INS.)—Lyle Womack, husband of Ruth Elder, rose furiously to the defense of his aviatrix wife today when informed of publication of the fact that Ruth had been arrested on an old charge of misconduct with the Rev. Shuford Jenkins at Clayton, Ga.

Womack's remarks were couched in no uncertain terms.

"It's a damn lie!" he cried. "It looks like blackmail born of jealousy of her courage and her present rewards.

"I'd like to have the low-minded individual who started the rumor in Panama. He would not remain standing very long.

"They'd better watch their step. I feel like taking the next boat to the United States.

"I do not know Jenkins or Moody, but I would stake my life that the charge is false."

Declaring that he expected his wife to join him here next June, Womack added:

"Ruth and I understand each other."

### GEORGIANS SILENT

ATLANTA, Jan. 5.—With Ruth Elder, heroine of "The American Girl's" dive into the Atlantic ocean, under $500 bond to appear at Clayton, Ga., February 27, to answer an indictment charging misconduct, officials of Rabun county were pressing every resource today to find the Rev. Shuford Jenkins, Baptist evangelist named as her companion in an indiscreet episode in the fall of 1924.

Sheriff J. L. Richard, of Rabun county, who served a warrant on Miss Elder as she left a train in Atlanta in the early morning of December 20, asserted he did not care to talk about the case, but admitted he wanted to find Jenkins, and said the search was centering in Virginia.

Up in Rabun county, in the primitive fastnesses of the Blue Ridge foothills, it is difficult today to start a conversation about Ruth Elder, who lived there with her first husband, C. E. Moody, the school teacher, more than three years ago.

## THE DIVORCE MILL

### HIS SUPPORT LOST

Tired, she says, of supporting her husband, Ethel A. Weaver, 518 Taylor avenue, North Side, who applied for a divorce from John McCracken Weaver through her counsel, Charles G. Lane, has been granted a decree on grounds of desertion.

### UNWASHED, SHE SAYS

To take a bath at least once a week was considered something out of the ordinary by her husband, so Ruth Elizabeth Sarver, of Ingomar, testified before Judge Josiah Cohen in her divorce action against Aloy Bryson Sarver. Her counsel, W. A. Barrickman, brought out that on one occasion Sarver knocked his wife out of an automobile and told her she could walk back home to her parents, Mr. and Mrs. Reinhold Schwartz, Ingomar, with whom they lived. Sarver, who lives in Pine Creek, is charged with cruel and barbarous treatment.

## TWO ARMED MEN LOOT STORE

Two Negroes, both armed with revolvers, early today held up the confectionery store of Mrs. Marie Damus, at 1903 Cliff street. They escaped with $56 loot. Mrs. Damus told police that the two men drove away in an automobile in which a third man waited during the holdup.


# Shellwhite

TRADE MARK REG. U.S. PAT. OFF

## FRESH EGGS

### Only at McCann's

### The Eating Egg "Supreme"!

¶"Shellwhite" Eggs are exclusively McCann's—located by our organization in search of the egg supreme. No other store in the United States can sell them!

¶They are the sweetest, mildest eggs produced—a product of Nature, Science and Mother Hen; recommended to you as excellent by McCann's with the force of 55 years of egg experience behind the recommendation.

¶But don't take our word. Take home a dozen; if they aren't up to your fullest expectations, we'll refund your money.

**Shellwhite FRESH Eggs, doz. 59c**

**63c Perfect Butter** | **DELRA** The New Oleomargarine **3 lbs. 85c**

**An Origination of McCann's "Blue Ribbon" Crown Roast lb. 23c**

Chuck without "neck" and with two extra ribs included. It's a better value than any "chuck"! Delicious when "pot roasted."

**Fresh Oysters, pt. 39c**

Far out in the Chesapeake the boats gather McCann's Oysters. Packed immediately in sealed containers. Government inspected. When you open the container you KNOW the oysters are just as they came from the water. These are "standards."

**A Dainty Convenient Cake!**
**Cocoanut Loaf Cake, ea. 38c**

Shaped like a loaf of bread—convenient for slicing. Iced with fluffy, moist marshmallow, sprinkled with long-thread cocoanut.

**When the Appetites Lag**
**Serve Dutchy Limburger, lb. 37c**

An easily digested cheese that forms a basis for an interesting lunch. Mild, mellow and creamy—spreads like butter.

**"An Apple a Day . . ."**
**Rome Beauties, 8 qt. chip 79c**

A good book, a glowing fire and a crisp, flavory apple; result—a restful evening. Nice to have in the kitchen, too. They bake and cook perfectly.

**Coffee "Supreme," 3 lbs. $1.39**

Good coffee is easily made if the coffee has the fresh roasted flavor when it reaches you. That's why successful coffee making is the usual thing when you use McCann's fresh-from-the-roaster coffee.

**Melba Peaches, 6 cans $1.35**

Not ordinary canned peaches—but Melbas—extra large and worth considerably more. Luscious yellow clings—you know Del Monte quality! A unit of six cans enables us to make the price unusually low.

**Fresh From Our Kitchens!**
**Oriental Style Chop Suey, pt. 38c**

**Broth and Fricassee—**
**Dressed Stewing Hens, lb. 45c**

The "bread and butter" of the poultry kingdom, the standby of every good cook. Use the meat for sandwiches, salads or as stewed chicken.

Use Shoppers' Parking Lot—First Hour 15c

MARKET STREET **McCANN'S** "For Absolute Reliability" DIAMOND SQUARE



# KNAPP

BROTHERS COMPANY

20 DIAMOND SQUARE

TRY OUR DEEP SEA OYSTERS

*Guaranteed Fresh*

| | |
|---|---|
| Boston Haddock, lb. | 15c |
| Boston Blues, lb. | 15c |
| Smoked Haddie, lb. | 20c |
| Salt Cod, lb. | 20c |
| Salt Mackerel, lb. | 25c |
| Smoked Fillets, lb. | 25c |
| Fresh Mackerel, lb. | 25c |
| Boston Fillets, lb. | 30c |

*Big Varieties in Salt and Smoked Fish*

Notice to Dealers Who Buy Wholesale

Drop us a card and get our price list and save money



WHY SHIVER? WHY WASTE HEAT?

*Let Us Caulk Your House*

*Free Estimates*
*No Obligation*

Pittsburgh Caulking Co.



(Advertisement)

**Invents Waterproof Leather Sole**

BENJAMIN W. KLEIN, *founder* Klein's Rapid Shoe Repair Co.

This is the time of the year when a slight cold may develop into a serious spell of sickness.

One of the surest ways to prevent colds is to keep your feet dry. And the surest way to keep your feet dry is to wear Klein's waterproof soles on your shoes. These soles are *genuine* live leather, waterproofed by a patented process. They keep your feet dry in the wettest weather and are more comfortable and durable than ordinary leather.

Genuine Klein waterproof soles can be attached to any pair of shoes—new or old. Obtainable *only* at Klein Stores. Be sure to look for the name K-L-E-I-N on the window.



**Don't Neglect that COUGH**

IT never pays to neglect a cough. It does not pay, either, to try to stop it with a remedy which your doctor might not approve.

PERTUSSIN is a proven remedy that has been prescribed successfully for twenty years in the treatment of harmful coughs, including whooping cough.

PERTUSSIN soothes the cough spasm, helps to clear the air passages of sticky, germ-laden mucus and reduces the inflammation. It is entirely free from injurious or habit-forming drugs.

Sold by all druggists in large and small bottles.

**PERTUSSIN**
Safe for Every Cough



# MEYER JONASSON & CO.

*LIBERTY AND OLIVER AVENUES. ATLANTIC 6200*

## 200 Dresses

*Greatly Underpriced* **$9.95** *Women's and Misses'*

SMART fashions for office, street or informal afternoon wear. A collection of Silk Crepes, Georgettes, Satins and Jerseys in light, medium and dark shades. A variety of models which are marked down because only one or two of a kind remain. Fashionably styled for women and misses in sizes 14 to 44.

## 150 Dresses at $28.75

THE former prices of these dresses were $39.50 and $46.75. They are mostly afternoon types of Silk Crepes, Satins and Velvets. There is an extensive color selection and a great variety of models which are individual and distinctive in their styling. Sizes 14 to 44.

—Second Floor—

## Fur Coats

*Dependable Jonasson Qualities at the Price of Cloth Coats*

**$137.50** *Up to $250 Values*

The most wanted and practical furs are included in this group. Caraculs, Chocolate Ponyskins, Barunduki Kid, Beaverette and Wallaby. Trimmed with fox, skunk, wolf, and dyed squirrel. Sports and dressy models for women and misses.

**$167.50** *Up to $295 Values*

Handsome models of gray, brown or beige Caracul, Beaverette, Tan Ponyskin, dark Muskrats and Sealines. Trimmed in a variety of ways with fox, fitch, baum-marten-skunk, opossum, kolinsky, dyed squirrel, silver fitch and self trimmings.

—Third Floor—

# S.S.S. and Rheumatism Simply don't get along together

ARE you one of those unfortunates who suffer with pains in your muscles and joints, commonly called rheumatism, making you miserable, less efficient, interfering with your working hours, ruining your sleep?

You may have tried many things without relief. Why not try S.S.S.?

S.S.S. is extracted from the fresh roots of medicinal plants and herbs and gives to Nature what she needs in building you up so that your system throws off the cause.

For more than 100 years S.S.S. has been giving relief in thousands of cases, as testified to in unsolicited letters of gratitude.

All drug stores sell S.S.S. in two sizes. Get the larger size. It is more economical.

*"After suffering several years, six bottles of S.S.S. completely relieved me of rheumatism. It also cleared up a skin eruption and gave me a good appetite. I think S.S.S. is a wonderful medicine."*
*R. L. Busic, Southern Railway, Knoxville, Tenn.*

—purely vegetable

*"I was very nervous, had hardly any appetite, and suffered with rheumatism. I tried many medicines, but S.S.S. is the one that did me the most good. I am now well, and feel like a new man."*
*William Osborne, 2406 Sloan Street, Flint, Michigan.*

## Builds Sturdy Health



**REWARD** *Will Surely Come to Those Who Persistently Read and Use The Sun-Telegraph Classified Ads*

# CAN'T TAKE CAR BECAUSE RUM TAX IS UNPAID

Possession of whisky, with tax unpaid, in an automobile is not legal ground for forfeiture of the machine under the Internal Revenue law, if the owner of the automobile had no knowledge that the revenue tax had not been paid, it was decided yesterday by Federal Judge R. M. Gibson, who dismissed a libel filed by Prohibition Administrator John D. Pennington against an automobile owned by William B. Siciliano.

Siciliano was charged with attempting to defraud the government of revenue tax on four pint and two half-pint bottles of moonshine whisky found in a traveling bag in his car last September 5 by Policeman Campbell of Cheswick. The machine and liquor were turned over to the prohibition authorities. At the time, the automobile was not in motion, so unlawful transportation was not charged.

The opinion sets forth that Siciliano testified he had purchased the whisky as "good liquor;" never had it out of the wrappers, and had no knowledge of the manufacturer's failure to pay the tax. The court held that it could not reasonably infer that the automobile had been used to conceal the liquor with intent to defraud the government of taxes.

## SEEK KIN OF VETERAN KILLED NEAR MIDWAY

Relatives of Leo Lerpart, 30, World War veteran, killed Tuesday by a freight train near Midway, are being sought by the Missing Persons Bureau. Deputy Coroner John Rodgers, of McDonald, said Lerpart's clothing had been made in Pittsburgh.

(Advertisement.)

**Grandmother Knew**

there was nothing so good for congestion and colds as mustard. But the old-fashioned mustard plaster burned and blistered.

Musterole gives the relief and help that mustard plasters gave, without the plaster and without the blister.

It is a clean, white ointment, made with oil of mustard. Gently rub it in. See how quickly the pain disappears.

Try Musterole for sore throat, bronchitis, tonsilitis, croup, stiff neck, asthma, neuralgia, headache, congestion, pleurisy, rheumatism, lumbago, pains and aches of the back or joints, sprains, sore muscles, bruises, chilblains, frosted feet, colds of the chest (it may prevent pneumonia).

Jars & Tubes
MUSTEROLE
IT'S NOT BLISTER
Better than a mustard plaster

Sure Relief

NO MORE GAS
SOURNESS, HEARTBURN, SICK HEADACHE, DIZZINESS, NAUSEA or DISTRESS AFTER EATING or DRINKING

BELL-ANS FOR INDIGESTION
25¢ AND 75¢ PACKAGES EVERYWHERE

(Advertisement)

See that WORM ?

—and do you know what TOXEMIA is—and how you can avoid it?

YOU quickly throw away the ear of corn when you see the worm! But legions of people never detect symptoms of TOXEMIA—a dangerous malady caused by poisonous bacteria in their intestines eating into blood and system. Headaches, nervousness, rheumatic twinges—40 or more symptoms—may mean its approach.

Don't think yourself safe when you take ordinary laxative pills or waters, because these do not dislodge the dangerous germs that cling to intestinal lining!

Authorities now advise taking PARTOLA, the internal antiseptic and laxative, because this positively eliminates the poisonous wastes, ends constipation—keeps you well and fit for business. All good druggists sell regular box 30¢, double size 50¢.

PARTOLA ANTISEPTIC & LAXATIVE
The Doctor in Candy Form
TAKE IT FOR—TOXEMIA—Constipation—System Poisoning—Rheumatism. Or, whenever you don't feel well.

**Leather Goods**

CHILDREN'S BOSTON BAGS—Fabricoid, patent leather. Well made and very useful for children .... **39c**

WOMEN'S BELTS—leather and metal combinations and all leather. Many to choose from but not all sizes. Regular 50c to $1.00 grades. Now ..... **25c**

Gimbels—Street Floor.

**China and Glass**

LIGHT FIXTURES—Complete with bulbs, in drop candle and ceiling styles of aluminum and wrought iron in several good finishes. Formerly $16.50, now **$10.00**

IMPORTED TEA SETS—23 piece Nippon ware, in orange or blue lustre or dragon pattern, service for six persons. Formerly $3.95 to $5.95, now..... **$3.45 to $4.95**

BRIDGE LAMPS—Complete with shades of parchmentized paper, in nest metal twisted bases. Formerly $4.00, now ..... **$2.95**

ENCRUSTED GLASSWARE—All sizes and shapes, encrusted with gold border, and needle etched, specially reduced for clearance at **39c**

Gimbels—Seventh Floor.

**Toilet Goods**

HAIR BRUSHES—Imported and domestic hair brushes. Formerly 39c to 75c now ..... **29c**
$1.00 to $2.50 grades.. **89c**
$3.25 to $5.50 grades **$1.98**
$7.50 to $12.50 grades **$3.98**

COMBS—Many sizes and varieties to choose from. Those formerly 25c now .... **19c**
Those 45c to 75c, now. **29c**

IMPORTED SOAPS—Donge and Jabley imported soaps, bath and toilet size. Many different odors to choose from. Some .. **65c dozen**
Others.. **10c to 39c cake**

MILITARY SETS—Two, three and five-piece military sets in ebony and other finishes. Formerly
$2.00 to $3.75, now.. **$1.00**
$4.00 to $7.50, now.. **$3.00**
$8.00 to $12.00, now **$5.00**

Gimbels—Street Floor.

**Hosiery**

CHILDREN'S STOCKINGS—Regularly 75c and $1.00. Plain and fancy cotton and wool-and-cotton mixtures suitable for boys or girls. ⅞ and full length. Now **39c or 3 prs. for $1.10**

Gimbels—Street Floor.

**Men's Furnishings**

MEN'S SOCKS—Plain color imported lisles, full-fashioned, a few plain color silks and fancy cottons and rayon and cotton mixtures. Good range of sizes ..... **35c pair, 3 pairs for $1**

BROADCLOTH SHIRTS—Plain white, plain colors and fancy patterns. Collar attached and neck-band styles. All sizes 14 to 17 in lot but not in every pattern. **$1.50** and $2.00 grades, each. **95c**

Gimbels—Street Floor.

**Luggage**

OVER-NIGHT CASES—14-inch overnight cases for women. Cretonne lined. Basswood frames. Some slightly imperfect ..... **55c**

Gimbels—Fifth Floor.

**Millinery**

FELT, VELOUR AND SATIN HATS—In desirable colors and styles. Former $5.00 to $10.00 grades, at ..... **$1.95**

Gimbels—Second Floor.

**Wall Paper**

20c BOLTS—In floral, two-tones, and tapestry spray designs, now ..... **10c**

35c BOLTS—Triple coated varnish papers, embossed and tapestry and brocade designs, now ..... **20c**

30c BOLTS—30-inch polychrome blends, rough plaster effects, also 18-inch two-tone and florals, now..... **15c**

ENGRAVURES—Leaf and foliage, embossed, spray and tapestry designs, grade up to 50c, now, per bolt .... **39c**

ROOM LOTS—Wall paper in florals, stripes, blocks and granites, 10 bolts with 20 yards border, special, **$1.00**

Gimbels—Sixth Floor.

**Jewelry**

BOYS' WATCHES—Elgin, Illinois and imported movements reduced. Pocket style. Not entire stock..... **¼ to ½ Off**

SOLID GOLD RINGS—For women, girls and boys. Stone set or signet. Formerly $1.95 to $2.50 now..... **$1.00**
$2.95 to $4.50 now **$1.95**
$5.00 to $6.50 now.. **$2.95**

Gimbels—Street Floor.

# GIMBEL-CLEARANCE K&B STOCKS

This is not a mere clearance of odd lots and broken lines. It is a GIMBEL clearance of Kaufmann & Baer's entire stocks with the exception of a few staple goods and special lines. Odd lots and remnants are included, but there are many groups in excellent assortment of styles, sizes and color in this sale. February first must find us stocked with nothing but new fresh merchandise of GIMBEL standard, which embraces sound quality and approved style. To accomplish this in the short time available, we have taken drastic price reductions, disregarding actual costs and original selling prices. Truly it is a sale the like of which Pittsburgh has never known.

**Remnants**
*Curtains and Draperies*
**15c to $2.50 yard**
Remnants of entire stock, 1 to 5-yard lengths, 36 to 50 in. widths. Rayon, damask, cretonne, denim, and many other materials. Were 29c to $5.
Sixth Floor.

**Remnants**
**½ Off**
Silk and wool remnants in practical lengths for dresses, blouses, coats, children's wear, etc. A wide range of weaves.
Second Floor.

**Toys**
*Many Less Than ½ Price*
Natural finish table, two arm chairs. Were $10, now **$3.95.**
$2.00 blackboards, **$1.24.**
$3.50 to $5 velocipedes, now, **$1.95**
Fourth Floor.

**Bath Robes**
**$2.98**
300 women's bath robes—formerly priced $3.98 and $4.95. Smart models in blanket cloth and "Flausch" (a robing that resembles eiderdown). Light and dark colors.
Fourth Floor.

**Silverware**
**Silver-Plated Hollowware**
**½ Off**
Odd pieces of silver-plated hollowware, cocktails shakers, candlesticks, compotes, etc.
Street Floor.

**Blankets**
*Comforts & Bedspreads*
**¼ Off**
All-wool, part-wool and cotton plaid blankets, wool-filled comforters, silk or sateen covered, and sateen covered cotton filled comforters. Regular stocks.
Second Floor

**Lingerie**
*Gowns, Slips, etc.*
**$1.85**
Good quality crepe de chine in gowns, slips, chemises, bloomers, step-ins, etc. Prettily lace trimmed.
Fourth Floor.

**Stemware**
*In Peach Glow and Green*
**19c**
Goblets, sherbets, champagnes, footed tumblers, cocktails, wines and glasses.
Seventh Floor.

**Drainers**
*For the Kitchen Sink*
**85c**
Equipped with heavy wire dish holder. Formerly sold by K. & B. for $1.25. A real buy.
Seventh Floor.

**Golf Clubs**
*Formerly $1.75 to $6.50*
**$1 and $2**
The entire stock will sell in these two groups. Strong shafts of good balance. Included are wood and iron clubs for right and left hand players.
Fifth Floor

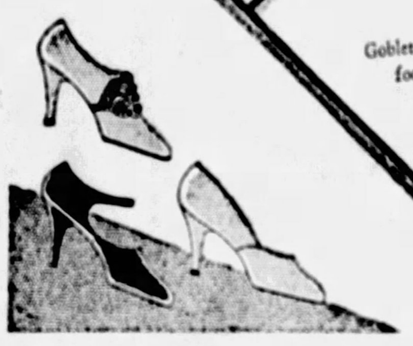

**Women's Fine Shoes Sold for $8 to $16**
**$5.95**
"Sabot Petite," "Fashonia," and other shoes specially made for K. & B. Co. Satin, patent leather, kid, calf and reptile leathers, for street, sports and formal wear. Included are pumps, strap effects, D'Orsays and straps. Not all sizes in every style.
Gimbels—Mid-floor.

**Clearance of Children's Cotton Umbrellas**
*Regular $1.00 and $2.50 Grades*
**½ Off**
Smart little umbrellas for either boys or girls in black, blue or red. Supply them now for the heavy early spring rains. Regularly priced from $1.50 to $2.50. Clearance price 50c to $1.25.
Gimbels—Street Floor.

**Entire Stock Boys' and Juvenile Overcoats at**
**¼ — ⅓ Off**
*Also All Boys' Suits and All Juvenile Suits Reduced!*
Boys' and juvenile overcoats in heavy and light weights — fancy patterns and regulation coats—sizes 1½ to 20 years . . . Boys' suits with two pairs of knickers—two pairs of longies or 1 pair longies and 1 golf knickers (sizes 8 to 20 years) . . . and juvenile wool suits—sizes 2 to 10 years.
Gimbels—BOYS' CLOTHING—Fourth Floor.

**Clearance $89.50 to $98.50 Fur-Trimmed Coats For Women and Misses**
**$68**
The coat offering women have awaited these weeks — and months! Cashmere Suedes, Broadcloths. Venise Cloth. Black and preferred Winter colors. Exquisitely trimmed with popular fur pelts. Sizes 14 to 20 and 36 to 46.

**Fur Scarfs**
**$18 $48**
**$28 $68**
*Formerly Priced $35 to $150.*
Foxes in the most wanted color tones; Baum Martens, Stone Martens, Sables and Fisher scarfs. Marvelous values.
Gimbels—Fashion Shops—Third Floor.

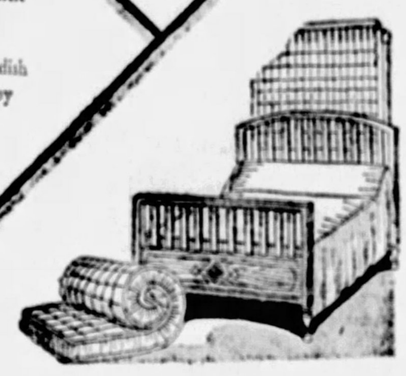

**Bed, Spring and Mattress Combination Outfit**
*Suitable for the Spare Bedroom*
**$27.75**
In offering this utility combination, several exceptional values have been assembled, making an outfit which is useful, economical, and practical. It consists of a handsome Simmons bed, made of square steel tubing, and finished in walnut, a twin link, non-sagging and non-rusting spring, and a 55-pound cotton and cotton felt mattress. In full size only. Formerly priced $37.50.
Gimbels—Ninth Floor.

**Axminster & Wilton Rugs To Be Sold at Reduced Prices**
*Room Size Rugs at Big Savings!*
A beautiful lot of fine rugs, varying in size, all of good deep pile, in oriental and Chinese all-over effects, and floral designs that will harmonize with the scheme of your rooms.
**$21.00 grade, size 6x9 feet, now...$13.50**
**$35.00 grade, size 7.6x9 feet, now .$17.50**
**$36.00 grade, size 8.3x10.6 feet, at $24.50**
**$42.50 grade, size 9x12 feet, now..$27.50**
**$55.00 grade, size 11.3x12 feet, at..$35.00**

**Clearance of Royal Wiltons**
Discontinued but serviceable patterns from leading mills in the country, in sizes 9x12 and 8.3x10.6 feet, at the following reductions:
**$ 67.50 grades, now priced.....$45.00**
**$ 75.00 grades, now priced.....$57.50**
**$ 89.00 grades, now priced.....$65.00**
**$105.00 grades, now priced.....$75.00**
Gimbels—Sixth Floor.

Telephone ATlantic 4400

# GIMBEL BROTHERS

FORMERLY KAUFMANN & BAER CO.

Sixth Avenue at Smithfield St.

# HUDSON-ESSEX

## ARE SHOWING

# New Models

"

## They reflect tomorrow's *Vogue*

***In both HUDSON and ESSEX, the famous High-Compression Super-Six motors that turn waste heat to power***

## Details *of Interest to all Motordom*

THE new Hudson and Essex Super-Sixes come to the Automobile Show in completely new and arresting design, strikingly in advance, and at once brilliantly original and authoritative.

The full unity of their beauty is a swift impression, impossible to dissect; and yet a detailed study of the advancements is of interest not only to Hudson-Essex owners, but to all motordom.

Newness begins at the very front, in higher radiators on both Hudson and Essex—an effect that is further heightened by vertical radiator shutters. The motometer has been removed from the front to the dash, and is now replaced by handsome radiator ornaments.

Lamps are of Colonial design, and are of the parabeam type controlled from the wheel. Saddle lamps of the same type are mounted on the cowl by means of a crossing nickeled band. Fenders are of new design, full-crowned and beaded along the edge. This handsome design is carried back to the side-splash guards, which are deeper, and to the wider running boards which are provided with rubber mats and bound with aluminum strips.

The main body contour is improved by curving lines, low-hung, trim effect. The roof lines are flatter, and the rear and rear quarters are attractively curved.

All bodies are lacquered in duotones, and carry a moulding all the way around, and out the cowl and hood to the radiator.

The front pillars are trim and narrow. In standard models the visor is the military type, beaded around the edge both as a matter of better appearance and more rigid construction.

All Essex models are larger and roomier than ever before.

The total effect of many interior details is an air of richness and finish. For instance, the panel between the windshield and the dash is finished in a rich burl walnut design, while, just beneath, the instrument board itself is finished in a polished ebony. Set into this background is the grouping of instruments, including the ammeter, oil and gasoline gauges, speedometer, and motometer, all indirectly lighted.

The handsome new steering wheel has a steel core surrounded by ebony-black hard rubber and carries light control, hand throttle and horn button.

Hudson custom-built bodies are the Victoria, the Landau Sedan and the 7-passenger Sedan. In all of them, the front body pillars are notably slender. The windshield frames are nickeled, so that the fronts of all three cars are quite distinctive and striking.

Body construction is of aluminum panels over a frame of selected hardwood. Lines are original and striking. Mouldings and color panels are employed to bring about distinctive effects. The rear quarters are finished in long grain landau leather, colored to match the upper body.

Four wheel brakes are, of course, standard in both Hudson and Essex.

HMC

PURCHASE PLAN

© H. M. C. Co., 1927

*Buyers can pay for cars out of income at lowest available charge for interest, handling and insurance*

## PIERPOINT MOTOR COMPANY

*Western Pennsylvania Distributors for Hudson-Essex*

Phone Mayflower 3100 **5001 Baum Blvd. (at Morewood)** Open Evenings and Sundays

**North Side Branch, 801 Federal Street** Phone Fairfax 5103

Dohler Bros., 2501 Brighton Road, Fairfax 7000
Dormont Motors, Inc., Dormont, Lehigh 9002

Crafton—Kremer's Garage & Supply Co, Walnut 0572
Aspinwall—Aspinwall Garage, Sterling 1709
Carnegie—Rudolph Motors Co, Carnegie 63
Braddock—Matta Motor Car Co, Braddock 1309

Sterrett-Hoskinson, Wilkinsburg, Franklin 2946

E. Pittsburgh—Hi Way Garage, Valley 930
Homestead—Nuss Bros, Homestead 1487
Elizabeth—Fickes Co, E. R. Elizabeth 373
Pitcairn Keystone Garage, Pitcairn 14

Jones Motor Co., 1317 Carson St., S.S. Hemlock 9162
O'Neill Garage, 5247 Butler St, Fisk 3061

Sharpsburg—L. Z. Hodil, Sterling 0662
Sheraden—Kann's Garage, Federal 0139-J
Tarentum—Friel's Garage, Tarentum 791
Verona—Rosedale Garage, Oakmont 9647

# Joseph Horne Co

*Order Board, Court 3000....A Truly Metropolitan Store....Store Hours: 9 A. M. to 5:30 P. M.*

## A Sale of 54-Inch Wool Coatings

## $3.50 yard

A decided underprice on these desirable suede and velours cloths for dress coats. In a good range of colors, including several shades of brown, blue, green and gray.

A few imported Novelty Coatings for sports or travel coats. Large chevron plaids in four-color combinations. A heavy homespun weave in two-tone effect.

### Other Coatings, Specially Priced

54-inch Tweed Coatings, and novelty weave Woolens, **$2.75 yard.**

54-inch Reversible Plaid Coatings, 54-inch Plaid Sports Coatings, and 54-inch heavy Homespuns, **$5.50 yard.**

54-inch Novelty Kashmir Coating, 54-inch Imported Novelty Coatings, **$5.95 yard.**

54-inch small-checked Pile Coating, **$8.50 yard.**

### Printed Velveteens, $1.95 yard

Popular for street and sports ensembles. The remaining yardage of some 40 different patterns and color combinations offered at this extraordinary price. 27 inches wide.

*—Horne's, Main Floor—*

## Hudson Seal* Coats Specially Priced

***$295—$375—$450***

Low prices, supple, luxurious quality, variety in style and trimming . . . exceptional opportunities for those seeking an investment in a Fur Coat at this time.

At $295.00, the coats are plain, or trimmed with skunk or different dyed shades of squirrel. Those at $375.00 are trimmed with natural gray or dyed squirrel. The $450.00 coats have rolling shawl collars, Queen Anne or mushroom collars, of fitch, dyed baum marten, skunk or otter.

*Dyed Muskrat.

*—Horne's, Second Floor—*

## Little Folks Apparel Regrouped

Price lowerings on many wearable items for the two-to-sixer. Not every size in every color but a very representative group.

**Bloomer Dresses** in attractive wool jerseys. 3 to 6-year sizes. One-third less at **$2.00.**

**Sweater Sets** in bright woolens to fit 3 to 4-year-olds. Almost one-half less at **$2.00.**

**Sweaters** of brushed wool for 2 to 4-year-olds. Almost one-fourth of the original price at **$1.00.**

### *Baby Bedding*

**Bassinet Comforts** in silks. Bassinet size. One-half less, at **$1.00.**

**Baby Blankets** in dark shades for play-yard rugs and light shades for carriage wear or crib. Of imported cottons and blanket stitched. 42 inches square, or 36x50 inches. All at least one-half less, at **$1.00.**

**Baby Bantings,** in pink or blue silk. One-half less, at **$2.00.**

*—Horne's, Third Floor—*

## A Complete Needlework Department

Stamped Linens have been moved to the Notions Department adjoining the floss, package goods and other materials for needlework. A complete section is now established, devoted to the requisites for modern fancy work. Women who know the fascination of this work will be kept in touch with the new things by the showings in this department.

A three-piece buffet set and a table scarf of white linen. Finished and stamped for simple embroidery. **$1.00.**

Linen card table covers, finished with hemstitched edges; stamped with effective corner designs. **$1.00.**

*—Horne's, Main Floor—*

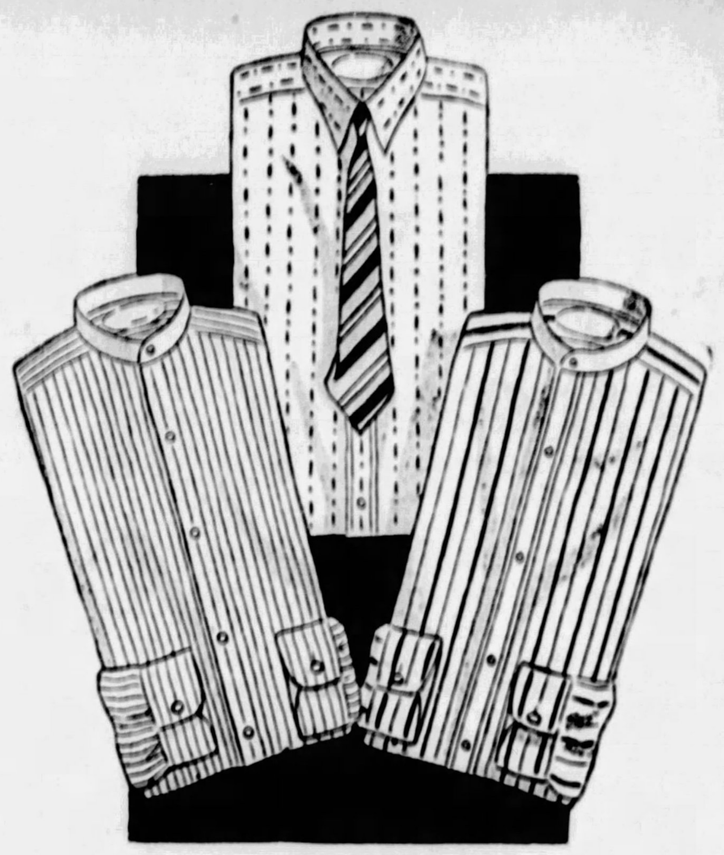

## *Again Tomorrow—* Semi-Annual Shirt Sale

## $1.65

**White Broadcloths—collar-attached and neckband.**

**Colored Shirts—neckband and collar-attached styles.**

Superior quality fabrics—fine broadcloths, madrases and oxfords. Superior workmanship—from one of America's finest makers—all tailored to our specifications. Sizes 13½ to 18½.

It will be six months before this sale comes again—stock up on shirts while the opportunity is here.

### *Companion Sales*

Neckwear—mogadores, stripes and figures, **$1.15.**

Athletic Union Suits—sizes 34 to 46—at **$1.15.**

*—Horne's, Men's Store, Main Floor—*

## Men's Fur Coats Specially Priced

**Black Dog Coats, sizes 42 to 44 only, special.....$56.50**

**Manchurian Dog, sizes 38, 40 and 44, special.....$76.50**

**Raccoon Coats, sizes 38 to 46, $250.00, $300.00 and $366.50**

Collegians . . . men who drive open cars . . . those who are out-of-doors a great deal . . . here are the coats you want—at prices much less than regular.

*—Horne's, Men's Floor—*

*Sponsoring a Refreshing Mode*

## Printed Silk Frocks

Horne's has turned the vogue of prints to the advantage of those who seek the enlivening touch of color and pattern at this season, through an extensive showing of printed dresses for both women and misses.

***Tailored Frocks Dressy Frocks Sports-type Frocks***

They include fluffy afternoon and tea frocks of printed chiffons, semi-dressy models (some imported) of printed silks and satin, tailored frocks in conventional and tweed-patterned silks, and sports-type frocks of silks in designs harmonious with their styles. Also, morning dresses of washable printed silks.

There are flower and spray patterns, stripes, bars and American Indian designs, in an infinite variety of color combinations.

Women's *Tailor-Type* and *Sunshine Corner* Dresses, **$19.75 to $39.50;** Women's Finer Dresses, **$39.50 to $85.00;** Misses' Dresses, **$25.00 to $39.50.**

*—Horne's, Second Floor—*

## The January Sale of Intimate Apparel

Corsettes, Girdles, Bandeaux and Brassieres are well represented in this sale of intimate wear. These garments will be fitted to you.

### Formold Bandeaux, 2 for 85c

Silk brocade or knitted rayon with silk straps. Horne's own brand. Sizes 30 to 36.

Bandeaux in glove silk, crepe de chine, or satin with silk straps. 30 to 36 sizes. Also Formold. **85c.**

### Long-Line Brassieres, 85c

Of silk brocade in two styles. Long enough to fit well over the girdle. Elastic at either side. Stripped reinforcement for diaphragm control. Sizes 34 to 48.

### Batiste Corsettes, $1.85

Side-hook type. Lightly boned with two flexible bones at either side. Two sections of elastic. Darted bust line—a feature not usually associated with this price. 34 to 44 sizes.

### Step-in Girdles, $2.85

12-inch length elastic girdle with brocaded panel both front and back. "Pompadour" brand. Sizes 27 to 34.

Side-hook style in the 14-inch length. Separate inner panel for diaphragm control. Two sections of elastic. Sizes 28 to 36.

### Brocade or Coutil Corsettes, $3.85

Fancy corset fabrics made in styles for fuller figures. Inner belt for diaphragm control is swung on elastic and combined with bias elastic to permit "give." 36 to 48 sizes.

*—Horne's, Third Floor—*

## The January Linen Sale

Household linens of every kind are included in this annual sale. They are all new, and specially priced.

Silver-bleached table damask, 70 inches, **$1.75 yard.**

"Brown's Shamrock" linen damask napkins, 22x22 inches, **$6.00 dozen.**

Table cloths of finely woven Irish linen double damask, of heavy, serviceable quality, 2x2 yards, **$6.00 each.**

Luncheon cloths of linen crash, with colored borders, in new oblong shapes, 44x54 inches, **$1.00 each.**

Madeira hand-embroidered linen tea napkins, 13x13 inches, **$6.00 dozen.**

Linen huckaback hand towels, hemstitched, **50c each.**

Hemstitched linen huckaback towels with damask border, all-white, **40c each.**

Turkish bath towels, double thread quality, large size 23x45 inches, **40c each.**

Belgian linen crash dish toweling, all white, **35c yard.**

Hemmed linen glass towels, **25c** each.

*—Horne's, Main Floor—*

## Oriental Rugs, Special

A price regrouping in the Horne Rug Market, offers many unusual values in both large and small sizes.

### 9 x 12-ft. Rugs, $185.00

A group of Persian Heriz rugs, in rich deep rose red and old blue tones, in all-over and bold geometrical designs. Average size 9x12 ft.

### Room-Size Rugs, $385.00

Deep piled, silky Kandahars and Anatolians, and a number of heavy quality super-Chinese rugs in beautiful designs and colors. Average size 9x12 ft.

### Persian and Chinese Rugs, $495.00

A group of choice rugs including super-Chinese, Persian Kirmans, silky Laristans and Kandahars, rich in color and design. Average size 9x12 ft.

### Small Rugs, $26.50

A collection of Beloochistans, Tabriz, Mossouls, Seribs, at a popular price. 2.5 to 3 ft. wide, 4 to 5.10 ft. long.

### Scatter Rugs, $38.50

Hamadans, Beloochistans, Tabriz, Mossouls and Kurdistans, 2.6 to 3 ft. wide, and 4.3 to 6 ft. long

*—Horne's, Sixth Floor—*

## Boys' Shirts

### *Extraordinary at*

## 75c

A famous make . . . comprising the finest available in shirts and blouses . . . blue oxfords, plain and woven rayon striped and figured broadcloth . . . madrases in novelty patterns. All new Spring 1928 patterns . . . collars—attached.

**Blouses** Sizes 7 to 14 years

**Junior Shirts** Sizes 8 to 14 years

**Larger Boys' Shirts** Sizes 12 to 14½ neckband

*—Horne's, Boys' Store, Third Floor—*

*Announcing*

# *The* VICTORY SIX
## BY DODGE BROTHERS

Simple fairness to this remarkable new product calls for words that would seem extravagant were they not so obviously and accurately truthful.

From an engineering standpoint The Victory is radically new, radically different and thoroughly original—is literally years ahead of its time in many vital features.

Subjected to long and peculiarly gruelling tests over every kind of primitive road, it has emerged completely the victor—fit and ready to serve the advanced and exacting needs of today and tomorrow.

In a very real sense, too, it compares with no other car or class, because NO car, either here or abroad, provides features that are comparable.

To enjoy these advantages you must buy THIS car, for elsewhere they simply do not exist.

### *Revolutionary New Principles of Design*

Two revolutionary new principles differentiate The Victory from all other motor cars:

1. For the first time since the invention of the automobile, the chassis and body of The Victory are a single integral unit—the wide, deep Victory chassis frame, flush with the lines of the body, replaces the customary body sills. (Heretofore, the body was mounted on a sill and both in turn mounted on the chassis.)

2. For the first time in history, battleship construction (i.e., double steel walls) is applied to the motor car.

The results of these, and other basic innovations are astonishing in their effect on every phase of motor car value: beauty, comfort, safety, strength and most impressive and important of all—*performance itself.*

### *Spectacular Performance*

With chassis and body a single unit, there are 330 fewer parts—175 pounds less weight—and an extremely low center of gravity.

The results are greater motor efficiency—increased power in relation to load—quicker pick-up—greater stability and flexibility—an easier car to handle—a faster car to drive!

21 miles to the gallon at 25 miles per hour is precisely what you can expect—with sustained high speed all day long at instant call.

Drive over cobbles and await the usual discomfort—it will never occur! The Victory is the smoothest riding car, for its type, ever built.

### *Safe, Strong and Stable*

Because the chassis frame conforms precisely with the body lines—*with no body overhang*—and because of the car's low center of gravity (weight close to the ground) The Victory is remarkably stable—tipping, skidding and swaying are reduced to a point positively negligible!

Turn a sharp corner and you will understand!

And the double steel walls mean double protection in case of accident—double the safety of any type yet known. A staunch body, with doors that close with a substantial and non-metallic snap.

Internal-expanding Lockheed-Hydraulic brakes, a rigid, 8-inch chassis frame, wide windows, full-vision windshield and thin steel corner posts are further vital factors of greater safety.

### *Quiet and Comfortable*

The aim of all engineering is simplicity, for simplicity means economy—strength—SILENCE.

There are only 8 major parts in The Victory body—and they are welded into a single unit. Not a joint to squeak or rattle. Body and chassis act together, mutually flexing, mutually supporting, without stress or strain. A SILENT body.

And Dodge Brothers powerful new six-cylinder motor—specially engineered for The Victory—preserves this luxurious quietness at all speeds.

### *A Car of Striking Beauty*

Body and chassis built as a single unit—without the customary body sill—permits lower over-all height with liberal head-room and road-clearance.

Splash shields, a constant source of noise and annoyance are replaced by the wide, deep Victory chassis frame; wide heavy-gauge one-piece fenders and drum-type head-lamps are provided. Upholstery, hardware, instruments, color combinations and other appointments satisfy the most exacting demands of style and good taste.

Indeed, you have a distinct and thrilling impression that the car in which you are riding is long, low, swift and safe—a car of surpassing originality and smartness down to the smallest detail.

And you are equally conscious that in the production of this car, Dodge Brothers have adhered strictly to the standards of dependability and long life which have distinguished their product for more than thirteen years.

Proceeding on this solid foundation, they have achieved a result as original and striking by comparison as was the first Dodge Brothers motor car displayed to the public on January 1st, 1915.

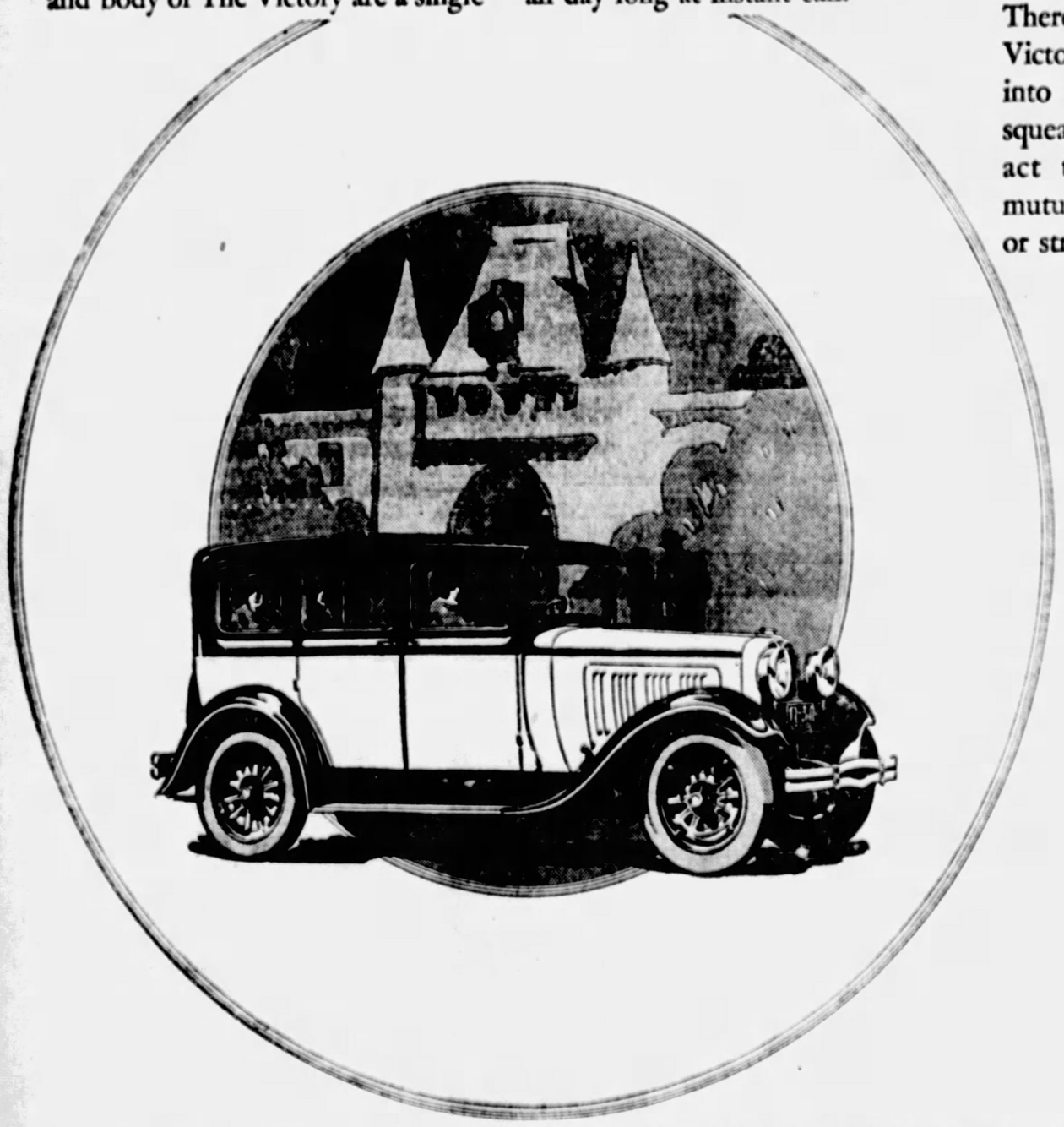

*Tune in on WCAE for Dodge Brothers Radio Program every Thursday night, 8 to 8:30—National Broadcasting Company Network*

# $1095

4-DOOR SEDAN, F. O. B. DETROIT

## FRANK D. SAUPP, Inc.

24-Hour Service—Except Sunday

**5928 Penn Avenue at Whitfield Street—Phone Hiland 7900**

**North Side Branch, 908 Federal Street—Phone Fairfax 4884**

GREENSBURG, 118 E. Pittsburgh St. UNIONTOWN, 259 E. Fayette St.

Wagner & Kribbs, Ambridge
Wagner & Kribbs, Beaver Falls
Hamilton Motor Co., Ben Avon
R. M. Jennings, Carnegie
H. J. Lowstuter, Charleroi
John A. Lyon, Cheat Haven
H. C. Gallatin, Connellsville
R. M. Rigely, Donora
Kenneth S. Burley, Mt. Lebanon
H. S. Keller, Homestead and Braddock
R. H. Schmitt Co., Homewood
C. B. Welty, Irwin
R. E. Linhart, Jeannette
H. A. Pepperday, Latrobe
Howard & Lewellen, Masontown
E. J. Bryan, McKeesport
Wm. A. Burgunder, McKees Rocks
D. A. Anderson, New Alexandria
Hankey Motors Co., N. Kensington
Hoehler-Zogimann Co., Pittsburgh, S. S.
Beaver Valley Motors Co., Inc., Rochester
J. S. Leffler, Scottdale
Raymond Connelly, Sewickley and Coraopolis
Wm. F. Schmitt, Sharpsburg
Yough Auto Co., Somerfield
J. E. Herbertson, S. Brownsville
E. I. Hepler, Tarentum
Davies & Woods, Turtle Creek
Bowmann-Gwynn Motor Co., Vandergrift
W. L. Patton, Verona
Wright Bros., Inc., West View
Collins & Miller Motor Co., Woodlawn

ON DISPLAY TODAY WITH THE SENIOR SIX AND AMERICA'S FASTEST FOUR

# First Friday Clearance of 1928

# FRANK & SEDER

*Tomorrow—Second Floor*

Women's and Misses'

## COATS

*Formerly Two, Three and Four Times Tomorrow's Sale Prices*

**$4.95 to $6.95 Raincoats...** $1
Just 45 coats in the lot; red, green and marble finish; women's and misses' sizes.

**$29.75 Sports Coats.....** $13
Bars, plaids and checks in women's and misses' sizes; nicely fur trimmed. Limited quantity.

**Misses' $40 to $50 Coats...** $22
Limited quantity drastically reduced for quick clearance; chic styles, beautifully fur trimmed.

**$59.75 Velvet Coats .....** $26
Handsome dress coats of Velvet, gorgeously fur trimmed; warmly interlined; sizes 14 to 20.

**Larger Women's $45 Coats.** $29
Wonderful selection of slenderizing models; all trimmed with rich fur collars and cuffs.

### 150 FINER COATS

Formerly priced from $110.00 to $299.75. Now drastically reduced to $55 to $149.88. 1/2 OFF

Embracing finest materials, furs, most wanted and smartest styles. Women's and misses' sizes.

*Frank & Seder—Second Floor*

## DOMESTICS
*Fifth Floor*

**Bed Blankets, 1/3 Off**
A collection of the famous Oregon City blankets; all pure wool, slightly soiled.

**Cot. Comforts, $2.79**
Extra large size; covered with neatly patterned fabric in wanted colorings.

**Wool Comforts, $4.69**
Warm all-wool fillings; covered with percale in wanted colors; size 72 by 84.

**Remnants now 1/2 Off**
Every remnant of wash goods, cotton and Rayon mixtures; sheeting, toweling, etc.

**Seamless Sheets, 89c**
Size 81 by 90 inches; good white bleached, heavy quality sheeting; hemmed.

**Unbl. Muslin, yd. 10c**
Good for many household uses; 39 inches wide; heavy durable quality.

**Blankets, $9.79 pair**
Size 70 by 80; large selection colored block plaids; all pure wool.

**Bedspreads, $1.69**
Splendid heavy quality with colored stripes; size 89 by 105 inches.

**Comforts, at $5.65**
Regular $8.95 wool-filled Comforts, extra heavy quality sateen covering, with self colored back; 72x84 in.

*Frank & Seder—Fifth Floor*

## WOMEN'S SUITS
*Second Floor*

**$39.50 Suits $16.50**
Beautiful suits for women and misses, including imported corduroy sports suits and coverts.

**Tailored Suits, $12.50**
Women's tailored suits in fashionable twills, some were priced as high as $39.50. Large sizes included.

**Ensemb. Suits, $19.50**
Formerly to $59.50. Suitable for early Spring wear; sizes for women and misses.

*Frank & Seder—Second Fl.*

## UNDERWEAR
*Street Floor*

**Silk Slips at $1.98**
Odd lot of silk slips and metallic in pastel and street shades.

**Undergarments, 69c**
Women's undergarments, including gowns, chemise, step-ins and bloomers of voile, crepe and nainsook.

*Frank & Seder—First Floor.*

## INFANTS' WEAR
*Third Floor*

**Sweaters go at 79c**
Clean up of children's sweaters in slip-on or open front styles; all sizes and shades.

**Tots' Dresses at $1**
Clearance of Broadcloth, print, and chambray dresses; sizes to 6 years.

*Frank & Seder—Third Floor.*

## JEWELRY
*First Floor*

**Jewelry, 1/2 off**
Odd lot of jewelry, consisting of beads, brooches, pendants, pearls, bar pins, bracelets, etc.

**Necklaces, 79c**
60-in. indestructible pearl necklaces with knot between each bead. $1.50 value.

*Frank & Seder—First Floor.*

## Men's Lounging Robes

*Blanket Robes—Wool Robes*
*Silk Robes—Rayon Robes*
*Beach Robes Included*

Men's Lounging and Bath Robes that have become slightly soiled or damaged from handling during the Christmas rush are to be cleared away at half and some even less than half their regular prices.

1/2 off

*Frank & Seder—MEN'S STORE—Fourth Floor.*

**Silk Lingerie, 1/2 off**
Women's silk lingerie, slightly mussed from handling; broken style ranges.

**Rayon Chemise at $1**
Women's rayon chemise, bloomers and combinations; tailored or lace trimmed.

*Frank & Seder—First Floor.*

**Tots' Coats now $5**
Clearance of tots' winter coats in tailored and fur trimmed models; sizes to 6 years.

**Flan. Wear, 3 for $1**
Gowns, Kimonos and Gertrudes of warm flannelette, trimmed in pink and blue.

*Frank & Seder—Third Floor.*

**Glass Shakers, 49c**
Salt and pepper shakers, glass with silver plated holder; also some silver plated shakers.

*First Floor.*

## SILKS
*Fifth Floor*

**Blk. Velvet, $2.88 yd**
Regular $4.95 black chiffon velvet, 39 inches wide.

**Silk Crepes, $1.49 yd**
Regular $2.49 quality; all silk flat crepe and crepe de chine. 50 colors.

**Charmeuse, $1.24 yd**
$1.98 quality; 40 inches wide, all silk satin charmeuse; black only.

**Metal Cloth, $2.88 yd**
Imported rich plain and brocaded metallic cloths; up to $6.95 values.

**Sat. Crepes, $3.89 yd.**
Finest all-silk quality satin crepe, 54 inches wide; regularly up to $7.50.

**C. de Chine, $1.09 yd.**
Sells regularly at $1.49 yard; pure silk in all wanted colors.

**Sat. Crepes, $1.55 yd.**
$2.50 grade; pure silk and guaranteed washable. All colors.

**Velvets, Yard $3.95**
Regular $7.95 brocaded velvets with rich multi-colored brocades, imported from France.

**Ray. Satins, $1.19 yd.**
$1.59 grade of finest quality for slips or dresses; all colors.

*Frank & Seder—Fifth Floor.*

## HOUSE DRESSES, Etc
*Third Floor*

**House Dresses, $1**
Odd lot house dresses; broken assortment of styles. All sizes in the combined lot.

**Corsets now 1/3 off**
Odd lot of corsets of well known makes; splendid selection to choose from.

**Corsettes at 1/4 off**
Silk brocaded fabrics in perfect fitting models; all sizes.

**Corsets at 50c each**
Complete clearance of all Prof. Munster's Nu-life corsets; odd lots.

*Frank & Seder—Third Floor*

*Tomorrow—Second Floor*

Women's and Misses'

## DRESSES

*Formerly Two, Three and Four Times Tomorrow's Sale Prices*

**Up to $16.50 Dresses.....** $5
Including Silks and Jerseys in smart styles; women's and misses' sizes. Limited quantity.

**Up to $20 Cloth Dresses...** $10
Sports, business and elaborate models. Just one rack to choose from. Women's and misses' sizes.

**Up to $29.50 Dresses.....** $13
Exclusive one and two of a kind frocks from our finer stocks. For women, misses and extra sizes.

**High Type Dresses.....** $18
Limited quantity; higher cost dresses worth twice tomorrow's sale price and more. Women, misses and larger women's sizes.

**Transparent Velvet Dresses,** $21
Formerly $29 to $39.75; street, afternoon and evening models; women's and misses' sizes.

### French Room Dresses

Not our entire stock but hundreds of dresses suitable for all occasions; women's, misses' and larger women's sizes. 1/2 OFF

A wonderful opportunity to obtain a high grade dress at a price you would willingly pay for an ordinary frock.

*Frank & Seder—Second Floor*

## BEDS
*Sixth Floor*

**Bed Outfits $19.75**
Includes steel bed, National spring and all cotton mattress, very special.

**Chairs go at $29.75**
Cogswell — covered with rich velours and tapestries — reversible cushions, remarkably low priced.

*Frank & Seder—Sixth Floor*

## NOTIONS
*First Floor*

**Aprons at 29c**
"Kleinert's" sanitary rubber aprons, in flesh or white; all sizes.

**Sanitary Aprons, 50c**
Made of silk rubberized cloth in flesh or white. Regular 98c values.

*Frank & Seder—First Floor.*

*Four Hours Only! 10 A. M. to 2 P. M.*

## 61 Axminster-Velvet Room Rugs

*9x12 and 8.3x10.6 sizes— and 9x15 Worsted Rugs—*

$20

Alexander Smith, Sloane's and Firth Carpet Company brands, grouped for quick clearance tomorrow. A few are slightly soiled and dusty, but a good brushing will put every one in perfect condition.

**$5 DEPOSIT** will reserve any rug for later delivery

*Frank & Seder—Sixth Floor*

## HOSIERY
*First Floor*

**Women's Hose, 59c**
Wool and heather hose that regularly sells for $1 a pair, remarkable values at this low price of 59c.

**Silk Hosiery, $1**
Women's full fashioned pure thread silk hose, silk from top to toe. $1.95 values.

*Frank & Seder—First Floor.*

## TOILETRIES
*First Floor*

**Burnham Lotion, 35c**
The genuine Burnham's hand whitener lotion that regularly sells for 50c, very special.

**Toilet Water, 59c**
Oakley's toilet water and talcum powder combination regularly sells for 75c.

*Frank & Seder—First Floor.*

*For Immediate Clearance*

## 96 FUR COATS
### SACRIFICED!

| | | | |
|---|---|---|---|
| 16 Fur Coats— That sold from $100 to $150.. | $63 | 12 Fur Coats— That sold from $500 to $550. | $235 |
| 11 Fur Coats— That sold from $200 to $250... | $93 | 7 Fur Coats— That sold from $550 to $600. | $250 |
| 6 Fur Coats— That sold from $250 to $300. | $133 | 6 Fur Coats— That sold from $575 to $650. | $298 |
| 13 Fur Coats— That sold from $300 to $350 | $153 | 6 Fur Coats— That sold from $650 to $795 | $300 |
| 8 Fur Coats— That sold from $375 to $500. | $193 | 4 Fur Coats— That sold from $550 to $625 | $335 |
| 6 Fur Coats— That sold from $395 to $450 | $210 | 1 Fur Coat— That sold for $975..... | $475 |

*Deferred Payments May Be Arranged*

## BOYS' WEAR
*Fourth Floor*

**Raincoats now $2.99**
"U. S. Rubber," "Bestyette" and other guaranteed brands, all sizes 6 to 16.

**Boys' Overcoats, $5**
Formerly sold from $8.95 to $10.95. "Boycraft" make, all wool lined, sizes 2 to 8.

**Lumberjacks at $2.22**
100% all-wool plaids with knitted bottoms; good assortment of bright patterns.

**Boys' Blouses at 69c**
Broadcloth blouses and shirts, mostly whites; up to $1.95 values; "K. & S" imperfects.

*Frank & Seder—Fourth Flr.*

## MEN'S WEAR
*Fourth Floor*

**Men's Slickers, $1.95**
$5 slickers that formerly sold up to $8.95. Large sizes only.

**Trousers at $3.95**
250 pair trousers left from fine two-pants suits that regularly sold up to $7.

**Tuxedo Vests, $3.85**
$5 tuxedo and full dress vests that formerly sold up to $7.95. Very special.

**Tuxedo Suits at $12**
25 odds and ends of tuxedo suits left from last year, formerly sold up to $25.

*Frank & Seder—Fourth Fl.*

## GLOVES
*First Floor*

**Fabric Gloves, 69c**
Women's washable fabric gloves with novelty cuffs and backs, all wanted winter shades.

**Cham. Gloves, 1/4 off**
Slip-on and novelty styles for women and children, slightly soiled; very special.

**6 'Kerchiefs for 48c**
Package of six women's handkerchiefs; white with drawn work, real value.

**Women's Scarfs, $1**
Made of crepe and imported silks, all colors and color combinations.

*Frank & Seder—First Floor.*

*Men! A One-Day Clean-Up!*
*Hundreds of Up to $29.50*

## SUITS

*While They Last Tomorrow at....* $16

Incomplete size assortments and odd lots of garments taken from our regular stocks marked for a quick, absolute clearance in one day—tomorrow! These suits are great bargains at the price, and the man who gets here early tomorrow will probably find just the kind of suit he is looking for at a price that is way less than regular. These clearance sales always bring crowds of eager men who have made considerable savings in previous events. You join them tomorrow!

*Frank & Seder—Men's Store—Fourth Floor.*

## Millinery Clearance

$2.85

Smart Felt and Velvet Hats in wanted styles and colors. Every hat offers a remarkable value, as every one has been drastically reduced from higher prices.

*Frank & Seder—Third Floor.*

*Women's and Children's*

## Low Cuff Galoshes

Tan, grey and black tweed fancy cuff tops, Aberdeen and Jersey cloth tops. All sizes to fit all heels. Some punched but all guaranteed.

$1.95

*Frank & Seder— Third Floor*

## GIRLS' WEAR
*Third Floor*

**Girls' Blouses at $1**
Tailored broadcloth blouses, in tan and white. Formerly $1.98. Sizes 8 to 20.

**Tub Dresses at $1.69**
Including prints, ginghams and other materials, in smart styles; 7 to 14.

**Girls' Raincts. $2.95**
Bestyette raincoats in wanted colors. Formerly $4.95. Sizes 6, 12 and 14 only.

**Girls' Coats at $8.95**
Regularly $14.95. Made of Bolivia, suede and sports materials; 7 to 14.

*Frank & Seder—Third Floor*

## LUGGAGE
*Fourth Floor*

**Shopping Bags, 59c**
Made of good serviceable material, folds up like a pocketbook; very special.

**Fitted Cases at $3.45**
Black cases completely equipped with ten pieces, lined in blue with pink.

*Frank & Seder—Fourth Flr.*

## DRAPERIES
*Sixth Floor*

**Couch Covers at $1**
Tapestry woven stripes, fringed all around, reversible quality, very special.

**Krinkle Shades, 89c**
26 inches wide, guaranteed rollers, washable quality, ideal for the finest homes.

**Casement Cloth, 18c**
Full bolts and remnants, soft mercerized finish in natural, rose and blue.

**Portiere Strips, $2.88**
50 inches wide by 2½ yds. long; French finished edge, rose, blue, gold and taupe colors.

**Ray. Damask yd., 39c**
36 inches wide, lustrous artificial silks in neat rainbow stripes, regular 75c grades.

**Fringed Panels, $1.19**
45 to 48 inches wide; beautiful rayon silk fringed panels, regularly sells for $2.

**Cedar Chests, $17**
Regular $26 floor samples, made of Walnut and Red Cedar, sacrificed for quick clearance. Slightly damaged.

*Frank & Seder—Sixth Floor.*

## RUGS, Etc.
*Sixth Floor*

**Cocoa Door Mats, 59c**
Heavy brush top, regularly sells for 95c, keeps out slush and snow.

**9x12 Rugs $14.95**
Alex. Smith double loop, all-wool Seamless Rugs, slightly soiled, very special.

**Tileole'ms, sq. yd. 27c**
Rich linoleum patterns, full and part rolls, regular 35c grades, sq. yd.

**Axminster Rugs, $9**
Sacrificing 17 odd rugs 4.6x12 ft. and 4.6x10.6 ft. sizes, slightly soiled, almost given away.

**Congoleum Rugs, $4**
11 in all, all soiled or marred, 9x9 and 9x10.6 ft. sizes, at about wholesale cost.

**Velvet Rugs, $1.10**
39 Velvet throw rugs, soiled or damaged; 27x54-inch size; hurry, these will not last long.

*Frank & Seder—Sixth Floor.*

## LAMPS
*Balcony*

**Glass Vases at 49c**
Colored vases with decorated metal, formerly sold from $1 to $1.95.

**Iron Tables, $23.50**
Wrought iron tables with genuine Italian marble tops, regularly up to $34.75.

**Lamp Shades, $1.95**
Bridge and junior styles, with or without fringe, covered with fine georgette.

**Lamps $1.58 to $3.25**
Glass boudoir and small table lamps formerly sold from $2.95 to $6.50. Hand-painted and decorated.

**Pictures go at $1.95**
Regular $2.95 values. Many are religious and Old Master prints. Mostly one or two of a kind.

*Frank & Seder—Balcony.*

## BASEMENT
*Basement*

**Curtains, 3 prs., $1**
Ruffled; of good cross bar marquisette; 2½ yards long. Friday special at 3 pairs for $1.

**Tots' Bathrobes, 69c**
Of good quality pink and blue Elderdown. Trimmed with silk cord and tassel. $1.50 values.

**Men's Shoes at $1.59**
High and low shoes in black, tan and patent leathers. Odds and ends. Assorted sizes.

**Child's Stockings, 39c**
Wool and silk plaited sport stockings, good quality ribbed. All sizes and colors.

**Child's Undies, 25c**
Vests and drawers of good quality; assorted pinker and white. All sizes.

**Wom. U. Suits, 59c**
Women's fleece lined union suits in assorted styles and sizes for women and children.

**Children's Hose, 19c**
Good combed cotton stockings in wanted colors. All sizes greatly reduced.

**Tots' to $4 Coats, $2**
Fur trimmed and tailored styles of good warm materials. Sizes 2 to 6.

**Tots' Sleepers, 39c**
Made of good quality pink and blue stripe flannelette. Sizes 2 to 6. Drop seat style with feet.

**Panty Dresses, 59c**
Tots'; made of good quality broadcloth, sateen, ginghams, etc. Clever styles in sizes 2 to 6.

**Boys' O'Coats, $1.95**
Heavy wool mixed overcoats, plaid lined. Sizes 2 to 6 years.

**Boys' Sweaters, $1**
Values to $3. Rayon and wool fancy cricket sweaters. Also pullovers.

*Basement*

## BASEMENT
*Basement*

**Sweaters at $1.88**
For men—values to $3.50. Heavy all-wool sport sweater coats and other styles. All colors and sizes.

**Flannel Shirts at $1**
Men's; values to $2. Heavy all-wool mixed flannel shirts in khaki and grey. Sizes 14½ to 17.

**Men's Mufflers, 79c**
Values to $1.50. Wonderful variety of silk mufflers and beautiful knitted scarfs.

**Suits, O'Coats, $3.77**
Boys'; values to $7.95 — good 2-pants suits and heavy plaid lined overcoats. All sizes in both groups.

**Wash Dresses at 69c**
Women's; ginghams, prints, broadcloths, chambrays. Beautiful checks, stripes, etc. Regular and extra sizes.

**$1.25 Underwear 59c**
Night gowns, costume slips, bloomers, chemises, step-ins, etc. Made of good quality materials. Regular and extra sizes.

*Frank & Seder—Basement.*

## BASEMENT
*Basement*

**Spring Hats at $1.94**
Wide variety of latest chic styles in large and small head sizes for women and misses.

**Children's Hats, $1.97**
Many charming styles in a variety of colors. Unusual values at this price.

**Galoshes now $1.95**
For women, low cuff tan, grey and black, Aberdeen and Jersey cloth tops. All heel heights. All sizes.

**Velvet Rugs at $3**
$7.50 values—4.6x6-ft. size. Traveling men's samples. Rich, heavy grades.

**Fl. Covering, yd., 29c**
Two yards wide. Good assortment of bright colors. Clean cut patterns.

**Babies' Hose, pr 19c**
All-wool stockings in white and colors. Sizes 4 to 6½. Values to 39c.

*Frank & Seder—Basement.*

## BASEMENT
*Basement*

**Girls' Coats at $5.97**
Buckskins, Suedes, Bolivias, Polaires. Trimmed with fur collar and cuffs. Sizes 7 to 14 years.

**Girls' Dresses, $2.97**
Crepe de chine, wool crepes, plaids, jerseys, etc. Attractively trimmed. Sizes 7 to 14.

*Sub-Basement.*

## BASEMENT
*Basement*

**Novelty Suits at 77c**
Boys'; wool mixed suitings, flannels, lumberjacks, etc. All wanted styles; sizes 3 to 8 years.

**Flannel. Gowns, 69c**
For women—heavy quality flannelette gowns in pretty stripes and white. Regular and extra sizes.

*Frank & Seder—Basement.*

## BASEMENT
*Basement*

**Wom. Silk Hose, 55c**
Pure thread silk, silk and rayon and silk and wool. Full fashioned, form fashioned and mock fashioned.

**$1.50 Sweaters, 69c**
For children and misses—Lumberjacks, Slipover and Coat styles. All new colors; slightly irregular.

*Basement*

*Sweeping Clearance! Great Lot of*

## Women's SHOES

*Greatly Reduced to Clear Away in a Hurry!*

$1.95

Smart new styles — Oxfords, Straps, Plain and Buckle Pumps, Cut-outs, Novelty Ties, etc. Patents, Velvets, Suedes, Dull Kid, Satins, etc. All the wanted heel heights. All sizes.

**Boys' and Girls' Shoes**
High and low shoes — for school or dress. All sizes. Reduced to $1.39! $1.39

*Frank & Seder—Basement.*

*BASEMENT Sacrifices Profits on*
Women's Fur Trimmed Winter

## COATS

*$20 to $25 Values!*

We are forced to make these sensational reductions in order to reduce our heavy stocks. $13.95

Attractive fur trimmed models made of high-grade Suedes and Bolivias in styles and colors suitable for present wear. Sizes 16 to 52.

*Frank & Seder—Sub-Basement*

*Clearance All Table Stock of*

## MEN'S SHIRTS

*Left Over From Our Recent Great Sales, Sacrificed at Two Low Prices!*

$1.50 to $2 Shirts

58c 88c

Two remarkable lots grouped at two special low prices! Included are White Broadcloths, Imported English Broadcloths, Fancy Broadcloths, Fancy Madras, etc. Neckband and collar-attached styles. All sizes in both assortments.

*Frank & Seder—Basement.*

*Announcing the New Series*

# PONTIAC SIX

With FOUR-WHEEL BRAKES

*a Successful Six*

NOW BIDS FOR EVEN GREATER SUCCESS

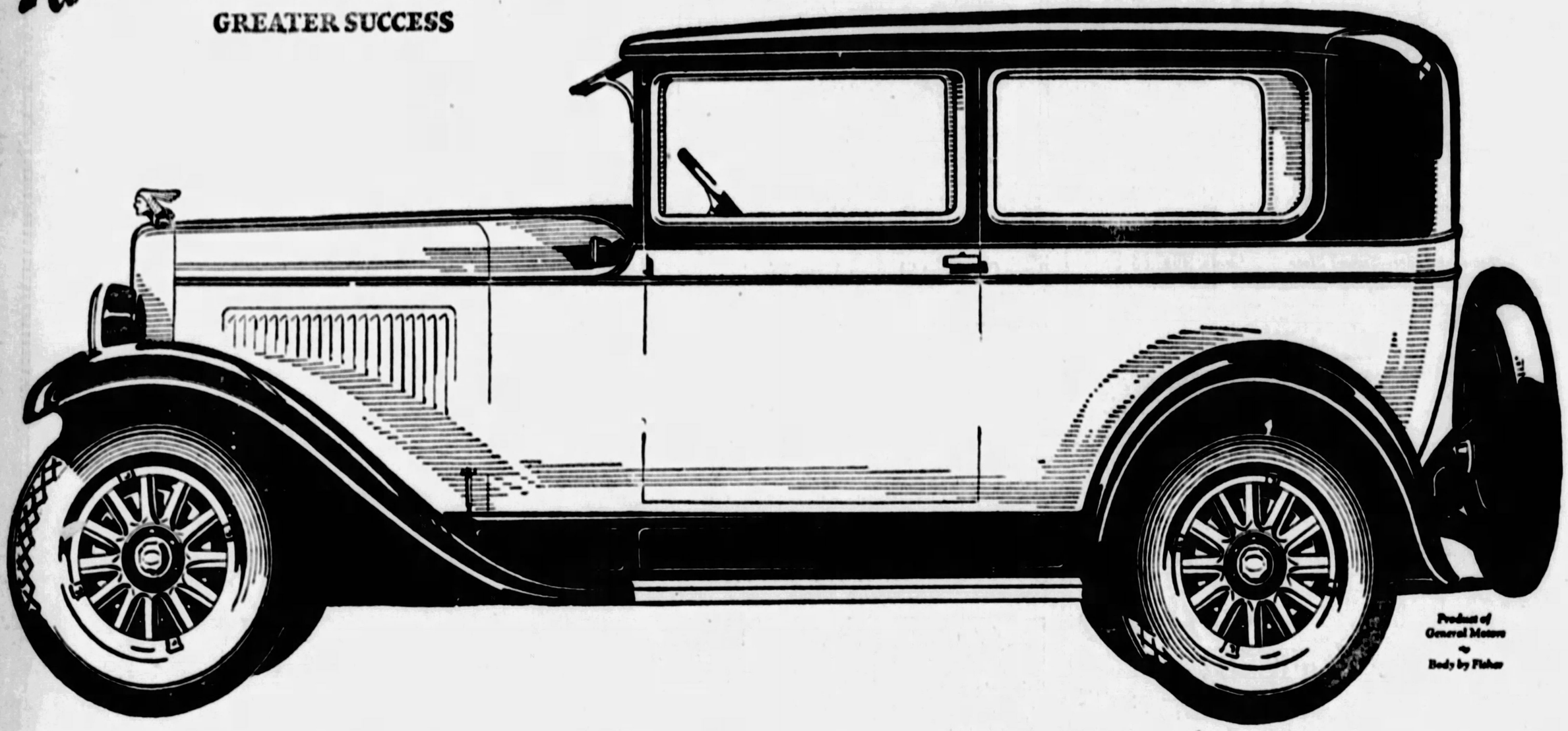

Product of General Motors
Body by Fisher

# New In Style from Radiator to Tail-Light · Offering Scores of Vital Advancements *at No Increase In Price!*

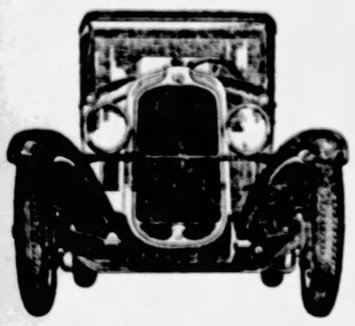

*An original and vivid type of beauty—distinctive, arresting, ultra-smart—but in no sense extreme! Higher, narrower radiator—sweeping full-crown fenders—newly designed headlamps—every detail an expression of motor car fashion at its height. As a result of such progress in creating beauty of line, the New Series Pontiac Six takes a prominent place among the style leaders of the year.*

EVEN the impressive array of new features given herewith cannot convey the extent to which the New Series Pontiac Six surpasses all previous attainments in the field of low-priced sixes. After enjoying a spectacularly successful career, Pontiac Six now bids for even greater success with a car greater in every way.

*Read this Partial List of Added Features*

NEW FISHER BODIES—New lines, new Duco colors, new double beading, new elongated windows, new hood and cowl.

NEW FENDERS—New headlamps and tie rod, new running boards with 3 hangers and paneled shields.

NEW FOUR-WHEEL BRAKES—Equalized and mechanically operated.

NEW GMR CYLINDER HEAD—Developed by General Motors Research. Proved on the Oakland All-American Six. Reduces knocking or detonation and eliminates thump with any type of fuel.

NEW FUEL PUMP—with gasoline filter. Replacing conventional vacuum tank.

NEW CRANKCASE VENTILATION—eliminates crankcase condensation.

NEW CARBURETOR—with accelerating pump, internal economizer and venturi choke.

NEW MANIFOLDS AND MUFFLER—for more efficient fueling and exhaust gas scavenging.

NEW AND GREATER POWER—achieved by the foregoing engine improvements.

NEW CROSS-FLOW RADIATOR—Revolutionary new type cooling system. Virtually eliminates water vapor and alcohol losses. New Indian Head emblem.

NEW THERMOSTAT—automatically assures proper temperature of cooling system water.

NEW WATER PUMP—balanced impeller type with oil feeding bushing.

NEW INSTRUMENT PANEL—tricluster type. Indirectly lighted.

NEW COINCIDENTAL LOCK—on instrument panel. Turning ignition key also locks transmission.

NEW DASH GASOLINE GAUGE—on instrument panel. Liquid level indicator.

NEW STOP-LIGHT—Tail-light unit.

NEW CLUTCH—single dry-plate type. Softer, smoother, more positive in action.

NEW STEERING GEAR—for exceptionally easy steering. New steering wheel.

NEW FRAME—stronger, deeper. Adapted for Lovejoy Shock Absorbers. Includes new tire carrier.

NEW AXLES—front and rear. One inch greater road clearance.

NEW WHEELS—larger and more massive in appearance. New hub flanges.

Emphasizing the importance of this announcement are two entirely new and additional body types: the Four-door Sedan; and the Sport Landau Sedan, a close-coupled, swagger creation, exemplifying the highest art of Fisher closed body craftsmanship. Come in and see this history-making line of Sixes, available in six body types.

2-DOOR SEDAN

**$745**

| | |
|---|---|
| COUPE | $745 |
| ROADSTER | $745 |
| CABRIOLET | $795 |
| 4-DOOR SEDAN | $825 |
| SPORT LANDAU SEDAN | $875 |

*(At Factory)*

# ENGLERT-REHTMEYER CO.

MAYFLOWER 4700 BAUM BLVD. AT CRAIG ST.

*ASSOCIATE DEALERS*

| | | | | | | | |
|---|---|---|---|---|---|---|---|
| Avalon | Avalon Auto & Mach. Co. | Elizabeth | Hall & Morris | Millvale | Fugh Motor Co. | Pittsburgh (N. S.) | Brasecker Motor Co. |
| Ambridge | Ambridge Auto Sales Co. | Heidelberg | Kumpf Garage | Natrona | Sillwell Motor Co. | Sharpsburg | Fugh Motor Co. |
| Bridgeville | Lani Garage | Homestead | Davis Motor Co. | Oakmont | C. E. Stoner | Turtle Creek | Graham Auto Co. |
| Coraopolis | Broadway Garage | McKeesport | Tube City Motor Sales | Pittsburgh (Butler St.) | Flowers Auto Sales | West View | Brant's Garage |
| Dormont | Alexander Motor Co. | McKees Rocks | West Park Motor Co. | Pittsburgh (E. E.) | C. J. Siors Motor Co. | Wexford | Wexford Garage |
| | | | | | | Wilkinsburg | Rogers-Heck Motor Co. |

# DRY AGENTS GET GIN AND WINE

Whisky, gin and several varieties of wine were confiscated by prohibition agents yesterday in a raid on a residence in Morrowfield avenue, Squirrel Hill. A. J. Judge, was held for hearing before the United States Commissioners.

Returning from the Squirrel Hill raid the agents arrested Isadore Sarasky, of Wick street, when he is alleged to have been caught taking moonshine whisky from his automobile into a store in Crawford street.

They also arrested Albert Green of Camp street, store proprietor.

## "Typist Habits" No Excuse for Tardy Juror

**Stenographers' rules don't go in court.**

**Kathleen E. Bridgeman, stenographer, 2762 Glenmawr avenue, this morning tripped into Judge J. B. Drew's assignment room 25 minutes late, the second tardy appearance in her three days' of jury service.**

**The judge looked up from the papers on the bench to hear the woman's apology, which was punctuated with smiles.**

**"'Tis the second time you have been late. You better try to get here on time," said the judge, smiles accompanying the admonition.**

**Yesterday the juror was 15 minutes late.**

## Death Roll

### Dr. J. Homer Wright.

Dr. J. Homer Wright, director of the pathological laboratory, Massachusetts General Hospital, Boston, who died there Tuesday, was a native of Pittsburgh and spent Christmas here with his brother, W. Howard Wright, 2 Highland Court. It was a cold contracted while here which is believed responsible for Dr. Wright's death.

Besides his brother Dr. Wright is survived by Miss Mary Wright, also of Pittsburgh. His wife, the late Aagot Lunde Wright, widely known Norwegian singer, died several years ago. From 1893 until his death he was an instructor in the Harvard Medical School.

### Frank N. Nelis

Frank Nicholas Nelis, a former Pittsburgher, died at his home, Penland road, Struthers, O., near Youngstown, after a short illness. Mr. Nelis was a former employe of the Carbon Steel Company here and was employed by the Sharon Steel Hoop Company at the time of his death. He leaves his widow, Mrs. Elizabeth Yost Nelis; three sons, William, Ervin and Charles, all of Struthers; one sister, Mrs. R. F. Unger, of Pittsburgh, and a brother, Ervin, of Lorain, O.

### Mrs. Henry Eynon.

Mrs. Sarah Lewis (Henry) Eynon, 79, died Wednesday at her home, Albern and Waltham avenues, Dormont. She was born in Rhydlewis, Cardiganshire, South Wales, but came to the United States shortly after her marriage 51 years ago. She is survived by her husband and by five daughters, Mrs. Anna M. Williams, Mrs. Jennie M. Kirchner, Mrs. Bessie L. Stanley, Mrs. Elsie E. Rahde and Miss Esther F. Eynon, and a son, Harry L. Eynon.

### Barthley Scanlon

Barthley Scanlon, 70, an employe of Allegheny county, died yesterday in his home, 23 Barbeau street. Mr. Scanlon was born in Ireland and came to Pittsburgh 40 years ago. He worked as a janitor in Old City Hall, Smithfield street, now occupied by county offices. He was a member of St. Mary's of Mercy Catholic Church and the Ancient Order of Hibernians. He leaves his widow, three sons and one grandchild.

### David L. Williams

Retired several years ago after having served 50 years with the Equitable Gas Company, David L. Williams, 80, died Tuesday night in South Side Hospital. Mr. Williams leaves his widow, one daughter, one son and four grandchildren. At the time of his death Mr. Williams resided at 1676 Montpelier avenue, Dormont.

## GREENSBURG GIRL, 4, BURNED AT GRATE, DIES

GREENSBURG, Pa., Jan. 5—Jane, 4, daughter of Attorney and Mrs. Charles C. Hileman, Jr., died in Westmoreland Hospital from burns suffered when her clothing caught fire from an open grate.

## Potentate

**R. A. DANIELL**

**Syria Temple Shriners, at their annual election held in Syria Mosque, elected R. A. Daniell imperial potentate.**


# Starting JANUARY 5th — SALE of ALL FLORSHEIM SHOES

$8.85

Van Deventer

New Loew Theater Bldg.
Sixth at Penn Avenue

Other Stores
202 FIFTH AVE. 444 WOOD ST.

# Now Open for Inspection

Here you may enjoy efficiency under other manifest advantages of having one or more offices for your business without more or less space than you actually need. You are sure to find offices to suit your requirements here if you select yours now. In the heart of the commercial and financial activities of the city.

*Renting Agent:*
**C. N. ABERNETHY**
On Premises ATlantic 4495

Herman-Hesse Co., Architects and Engineers, Philadelphia, Pa.

OWNER:
STANLEY DAVIS CLARK CORP
John J. McGuirk, *Pres.*

# Clark Building

**Liberty Avenue and Seventh Street**



Wood Street
Sixth Avenue
Oliver Avenue

# McCreery

Telephone: ATlantic 4600

*First Advance Season Presentation!*

## Rosalyn Frocks $39

Newest and Authentic Creations of Leading New York Designers — All Advance Spring Styles—Frocks of Exceptional Value, Exclusive With McCreery

"Rosalyn"—McCreery's own! Fashions created expressly for us—unusual in style and outstanding at $39.00.

Frocks in the sprightly new tones that are always a joy at this time of year—of crepe Roma, crepe Georgette, flowered chiffons, crepe de Chine and flat crepe—the sheer ones fashioned over heavy silk crepe slips. A variety of new modes for daytime, afternoon and informal dinner wear.

A few illustrated:

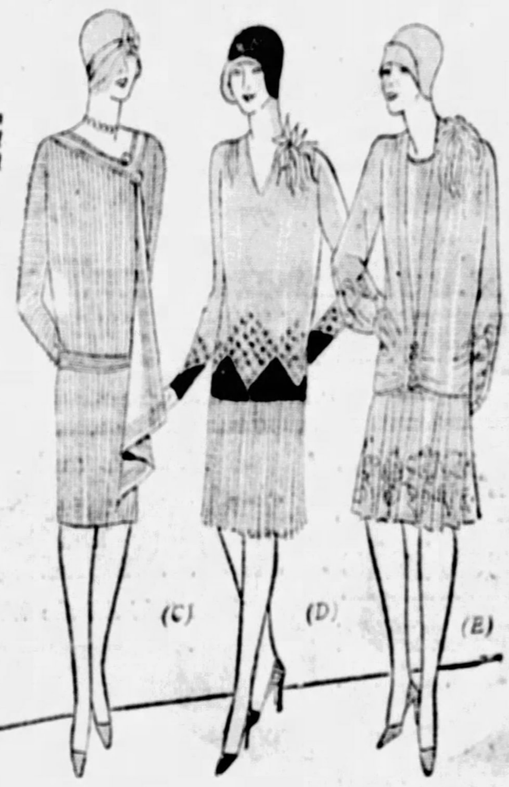

(A) (B) (C) (D) (E)

*(A)—Flowered chiffon frock in monotone with petal flared skirt and yoke of cream lace—one of several fetching styles in printed chiffon.*

*(B)—Youthful frock of crepe Roma with lace trimmed cape collar and lace points set into the skirt, alternating with fine pleat groups. Beige, seasand, navy, artichoke.*

*(C)—Vertically tucked frock of beige or navy crepe Roma with long self jabot. L neck line and harmonizing pearl brooch ornament.*

*(D)—Two-piece crepe Roma frock—in three harmonizing tones—jade, navy, rose beige or French blue.*

*(E)—Crepe Roma frock with shirred blouse simulating a two-piece effect and full shirred skirt with flowers applied in bead designs.*

*(McCreery—Third Floor)*

In the January Event

## Silk Lingerie

**$2.95**

Silk Chemise Step-Ins
Costume Slips Bloomers
Night Robes

Fashioned in latest ways—of crepe de Chine or crepe back satin. Tailored or trimmed with French laces, ruffles, Irish laces, net touches. All the desirable pastel tints.

Silk Night Robes

**$3.95**

of trousseau crepe in hand-embroidered or hemstitched fashions—also of crepe de Chine in lace trimmed designs.

Silk Night Robes

**$5.95**

of fine firm crepe de Chine with French lace yokes or in smartly tailored styles. Regular and extra sizes. Peach, Lido blue and flesh.

Philippine and Porto Rican Hand-Made Lingerie

**$1.00**

Night Robes Step-Ins
Chemise Costume Slips

Beautifully hand-made and hand-embroidered — the chemise and step-ins hand-scalloped.

*(McCreery—Fourth Floor)*

## Annual January Selling of Sample Handkerchiefs

Secured at Impressive Concessions From Leading Makers—Values That Immediately Suggest a Year's Supply

**17c 27c 47c 67c**

That they were chosen to represent the manufacturers' lines proves their desirability. Fancy linens, batistes, silks and Georgettes — fine white linens, lace edged 'kerchiefs, Porto Rican embroidered 'kerchiefs, printed Georgettes, lace trimmed Georgettes, real Madeiras — practically every wanted style.

Men's Linen Handkerchiefs

**17c**

Full size handkerchiefs of fine white linen. Quarter-inch hems.

*(McCreery—Street Floor)*

## All-Wool Plaid Blankets

In McCreery's Featured Blanket Selling

**$6.95 Pair**

Fluffy and warm; attractively plaided in white and delicate boudoir colors—blue, rose, orchid, tan, grey or green. Full 66x80 inches, bound in sateen of matching color.

Part-Wool Plaid Blankets, sateen bound. 68x80 inches. **$3.45 Pair**

"McCreery Special" All-Wool Blankets in clear block plaids. 66x80 inches. **$9.50 Pair**

St. Marys Fine White Wool Blankets with satin ribbon binding and colored border. Cut and bound single. 60x84 inches. **$18.50 Pair**

*(McCreery—Street Floor)*

## Presenting New Printed Silks

Advance Spring Designs—Crepes and Chiffons as Worn at the Smartest Winter Resorts Today

**$1.65 $1.95 $2.95**

*Silk crepes in multi-colored or single toned patterns against pastel, medium or dark grounds. Flowers, geometrics, new futurist conceptions. 39 inches wide.*

*Chiffon prints after new French designs in accord with the fashion cables of the hour—flowers of vari-colors or compose' tones—large or medium in size.*

*(McCreery—Second Floor)*

STORE OPEN DAILY FROM 9 A. M. T'LL 5:30 P. M.— SATURDAYS TILL 6 P. M.

Prices Drastically Cut in Our January Clearance Sales.

Lewin-Neiman Co
SMITHFIELD ST. OPPOSITE POST OFFICE.

All Kinds of Apparel at ¼, ⅓ and ½ Former Prices.

# Fur Trim'd COATS ¼-½ OFF

THAT WERE FORMERLY PRICED AS HIGH AS $95!

We always feature a series of sensational reduction sales in January to reduce our surplus stocks of fur trimmed winter coats before inventory. Tomorrow we'll offer special groups of high-grade garments that sold early in the season as high as $95 at ¼, ⅓ and ½ their FORMER PRICES.

WOMEN'S, MISSES' $30 TO $40 FUR TRIMMED COATS AT $18
REG. & EXTRA SIZE FUR TRIMMED COATS, WORTH TO $55 AT $28
$45 TO $60 EXTRA SIZE COATS (42½—52½) AT ONLY $35
WOMEN'S, MISSES' $55 TO $75 FUR TRIMMED COATS AT ONLY $38
FUR TRIMMED COATS THAT FORMERLY SOLD UP TO $85 AT $45
EXCLUSIVE FUR TRIMMED COATS THAT SOLD $80 TO $95, ONLY $58

These groups include only the finest, most wanted materials. Large shawl collars, deep cuffs and other beautiful trims of all the most favored furs. All coats well made and SILK LINED. A rare chance to pick up a WONDERFUL COAT BARGAIN! DON'T MISS IT!

(Lewin-Neiman Co.—COATS—Second Floor)

9 to 12

## 2-Hr. Clearance Fur Trim'd Coats $7

NEVER MIND THE VALUES! These coats formerly sold at three, four and five times the price! Only 45 in the lot consisting of the following sizes: 5 coats size 14, 15 size 16, 7 size 18, 4 size 36, 9 size 38, 4 size 40, 1 size 42. On sale for TWO HOURS ONLY, 9 to 11 tomorrow morning. HURRY before the coat YOU want is gone.

(Lewin-Neiman Co.—COATS—Second Floor)

## Sale of Smart New Hats 1.50

These hats are ALL REGULAR $3 VALUES! Smartly styled silks in all the favored new high shades, also beautiful black satins, tiny cloche effects, small brims, brimless models, tam crowns, etc. Featuring rhinestone ornaments, embroidery and a score of other attractive trimming effects.

(Lewin-Neiman Co.—MILLINERY—Fourth Floor)

## Friday Specials

Seasonable merchandise at SENSATIONAL SAVINGS. January Clearance prices save you ¼, ⅓ and ½.

**Tots' Coats, Only 1.49**
Fur trimmed coats that formerly sold as high as $5! Lined and interlined. Sizes 2, 3 and 4.
(Fifth Floor)

**Fine Silk Hose 1.29**
Full fashioned silk hose with square, pointed and fancy heels. Chiffon and service weights.
(Main Floor)

**Leather Purses, At 2.50**
Regular $5 grade! Pouch and flat styles with long, short and back straps. Lined and fitted.
(Main Floor)

**Women's Gloves 69c**
"Kayser" double silk gloves in two clasp style. Suede lined. Broken sizes and colors. $1.50 grade!
(Main Floor)

**Girls' Coats 3.99**
Suedes, velours, etc., with mandel fur collars. Lined and interlined. Sizes 8 to 14. All colors.
(Fifth Floor)

**Children's Gloves 50c**
"Kayser" suede lined silk gloves in novelty cuff styles. Regular $1 grade! All sizes from 1 to 4.
(Main Floor)

**Women's Umbrellas 2.95**
Regular $3.95 grade! 16-rib bradford cloth and 10-rib gloria cloth umbrellas. Black frames.
(Main Floor)

**Women's Bloomers 39c**
Also step-ins. Well made of crepe and striped linette. Broken range of sizes and colors. $1 grade!
(Main Floor)

**Child's Underwear 75c**
Regular $1.50 grade! Gowns, slips, combinations and pajamas. Sizes 2 to 14.
(Main Floor)

**Undergarments 1.00**
Rayon gowns, slips, step-ins, chemise, bloomers in size 34 to 44. Philippine and Porto Rican gowns; sizes 34 to 52.
(Main Floor)

**Hoover Uniforms 97c**
Also slipon aprons. Of ginghams, muslins, chambrays, etc. In wanted colors. Sizes 34 to 52.
(Main Floor)

**Girls' Dresses 1.00**
Rayons, jerseys, broadcloths, etc., in smart styles. Sizes 7 to 14. Also tots' party dresses, sizes 2 to 6.
(Fifth Floor)

Women's and Misses' Better

# DRESSES

That Sold All the Way Up to $59.50!

## ¼, ⅓ and ½ Off!

Evening gowns, street and afternoon styles, even EXPENSIVE FRENCH ROOM MODELS are offered tomorrow at ¼ to ½ price! All sizes for women, misses, small women, extra sizes (though not all sizes at every price). Your chance to pick up some real DRESS BARGAINS—DON'T MISS IT!

**Dresses That Sold Up to $18! $6**
One and two-piece dresses that sold at $15 and $18 and MUCH MORE! Canton crepes, jerseys, velvets, etc.

**Evening and Afternoon Dresses $9**
Formerly to $29.50. Chiffon velvets, taffetas, georgettes. Also a number of satin afternoon dresses. Sizes 14 to 40.

**Stunning Dresses That Sold to $35 $14**
Evening and afternoon styles. Beaded georgettes, taffetas, satins, chiffon velvets and flat crepes in high shades. Sizes to 44.

**Afternoon and Evening Gowns $16**
Formerly sold to $35. Crepe Romaines, crepe-back satins, velveta combined with georgette. Only one of a style.

**Handsome Dresses in Extra Sizes $19**
Formerly sold as high as $39.50. Georgettes, crepe-back satins, canton crepes, also a group of georgette evening gowns. Sizes 44½ to 54½.

**French Room Dresses, Sold at $59.50 $22**
Evening and afternoon models of transparent velvet, beaded georgettes, crepe Romaine, crepe Jolie, crepe-back satins.

(Lewin-Neiman Co.—DRESSES AND GOWNS—Third Floor)

## IN OUR BASEMENT

A SENSATIONAL "TWO-FOR-ONE" SALE OF

# DRESSES

ACTUAL $6, $8, $10 AND $12 GRADES!

Odds and ends and surplus lots of higher priced dresses left over from recent big sales and in order to get rid of as many as possible in one day we've taken DRASTIC REDUCTIONS—real $6 to $12 dresses at TWO for $5!

2 FOR $5

Flannels Canton Crepes
Velvet Combinations
Tricosilks Hairline Stripes

NONE SOLD SINGLY!

If you don't want two dresses bring a friend with you and divide the cost! All the smartest, most favored styles. Black and colors.

Women's Sizes, 36-44.
Misses' Sizes, 14-20.
Extra Sizes, 46-50.

(Lewin-Neiman Co.—DRESSES—Basement)

LEWIN-NEIMAN CO., 303-309 SMITHFIELD ST.—JUST ACROSS FROM POSTOFFICE


# Stage and Screen

THE PITTSBURGH SUN-TELEGRAPH

## Hal Munnis, Who Hails From Tech, Tells About Edd'e Foy, Aged 71, A Comedian Who Would Be Hamlet

By GEORGE SEIBEL

PITTSBURGHERS have a double interest in the vaudeville program at the Davis this week, for two old Pittsburgh favorites are appearing in the little sketch, "The Fallen Star," Eddie Foy is known to everybody, and the young man appearing with him is Hal Munnis, who got his start as an actor out at Tech. Hal Munnis is well remembered for having played one of the Twins in Shaw's "You Never Can Tell"—Betty Brown being the other. Both of them graduated into the professional ranks soon afterward.

GEORGE SEIBEL

Mr. Munnis, whose parents live in Edgewood, spent six or seven years of hard work in stock companies and vaudeville; then he got good parts in a number of productions by the Shuberts, Harris and Woods, but never got to his home town. He played the lead in "East Is West;" the comedy role in "Love and Money;" the comedy role in "Ladies Night in a Turkish Bath;" the lead in "The Blonde Sinner;" the comedy heavy in Rachel Crothers' "Charm;" and most recently the comedy lead in the Dillingham production of "Lucky." His home is on Long Island, where his next-door neighbor is Edward Locke, the Pittsburgh playwright, who wrote "The Climax" and "The Case of Becky."

Mr. Munnis is enjoying his tour with Eddie Foy, whom he considers one of the finest gentlemen he ever met, aside from his rare gifts as a comedian. Foy, who is 71, has the heart of a child. He is known everywhere by all the stage-hands and every one is his friend. He was walking down the old Bowery with Mr. Munnis a few weeks ago when they passed a dingy building boarded up. "Why," said Foy, "there's the Old London Music Hall. I played there forty years ago." A bill-poster who was slathering paste over the boardings turned around as he heard them talking and took a squint at Foy. "Yep," he cried, "so you did, Eddie, and I saw you there. Them was the good old times!"

Just before Christmas the six Junior Foys were playing their vaudeville turn in Cincinnati, when a man stood up in the front row and pushed a large drawing across the footlights. It was a sketch of Eddie Foy which the man had made over twenty years ago, showing the comedian as "Mr. Hamlet of Broadway." The junior Foys took the sketch with them to New York and presented it to their father at Christmas.

"He could have played Hamlet in earnest," declares Hal Munnis. "Nobody knows Shakespeare better than Eddie Foy."

## BLINN COMING; PROGRAMS

The Pitt offers for its next week's attraction Holbrook Blinn and his entire New York company and production in "The Play's the Thing," from Henry Miller's Theater, New York, where it ran last season. In the company are Martha Lorber, Hubert Druct, Gavin Muir, Harry Mestayer, Claud Allister and Ralph Nairn. The sale of seats begins today. The usual Thursday and Saturday matinees will be played.

The satirical comedy, "Chicago," wherein "a lady gets away with murder" will come to the Alvin January 9, for a week. Francine Larrimore is starred. The play, which is a comedy satire, is by Maurine Watkins, former newspaper reporter in Chicago. Seats are on sale today.

George Siegmann, who played the lieutenant-governor of South Carolina in "The Birth of a Nation," has the role of Barabbas in "The King of Kings," in the Nixon. De Mille's New Testament picture is to remain another week, seats for which go on sale today.

Jane and Katherine Lee, headliners in the bill of Keith-Albee vaudeville in the Davis next week, began in the Hollywood studios. They are showing their versatility in a singing and dancing skit.

Polly Moran, of "The Callahans and the Murphys" fame, plays a comedy woman detective in Metro-Goldwyn-Mayer's vehicle starring Lon Chaney, "London After Midnight," which comes to the Penn screen Monday. It is a mystery story.

The Six Jolly Jesters, who will hold the stage in the Grand next week, are a saxophone sextet. The screen offering will be "Wild Geese," in which Belle Bennett, Eve Southern and Anita Stewart are featured.

Rod La Rocque will be seen in his latest De Mille picture, "The Fighting Eagle," in Loew's Aldine next week. It is a romantic story of the days of Napoleon. Phyllis Haver is leading woman.

Jack Reid and his "Record Breakers" will be the burlesque next week in the Academy. Reid is supported by Syd Burke, singing and dancing comedienne; Jananita Burt, Sid Rodgers and Jimmy Bova, comedian.

The Vitaphone will present "The Night Court," in the Olympic next week. It is a combination dramatic sketch and musical act. On the screen will be Dorothy Mackaill and Jack Mulhall in "Man Crazy."

The Harris vaudville next week will feature a group of Atlantic City beauty contestants in "Varieties and Fashions." On the screen will be an aviation picture, "Aflame in the Sky."

In the Sheridan Square the first half of next week a mystery playlet, "666 Sycamore," will be a vaudeville feature. Marie Prevost will be seen on the screen in "The Girl in the Pullman."

## Lew Cody Is Visitor At San Quentin Prison

SAN QUENTIN, CAL., Jan. 4.—Prison rules were broken the other day for Lew Cody, a friend of friendless men, who came to San Quentin with a group of other stars of stage and screen to give the fourteenth annual New Year's day show for the prisoners.

It was Cody's first visit to the penitentiary, but he knows many of the imprisoned here. Some he has helped with jobs and money. Others—only a few of these—he knows as personal friends.

Cody had barely passed inside the gate when the actor caught sight of one old friend in the person of Kid McCoy. The Kid, not so young in years now, and shambling a little in his walk, was on the wrong side of the invisible boundary line which is supposed to separate visitors from inmates. McCoy knew the line was there, but Cody didn't.

"Hello, Lew," said McCoy, and started to extend his hand. Then he remembered the rules.

Cody jumped to the pugilist's side and shook his hand, while a group of guards came running toward the pair with weapons levelled but nothing happened. The guards recognized Cody and let the pair chat for a minute before interrupting.

Paul Kelly, young motion picture actor sentenced for killing Ray Raymond, husband of Dorothy McKaye, was in the big mess hall with 300 other convicts when Cody entered. Kelly was sitting on the aisle, and greeted Cody with a "Happy New Year!" which he tried to make cheerful—but couldn't. Guards were all about, and there was no handshake, but later Warden B. Holohan shifted the rules again, and let the two have a 15-minute chat in a private room.

## Cause For Reflection

*MOLLY O'DAY receives a letter and we'll bet its from Beatrice Fairfax herself. It is a bit from "The Lovelorn," film version of Miss Fairfax's novel of the same title.*


(Advertisement.)

To Make Pine Cough Syrup at Home

Has no equal for prompt results. Takes but a moment to make. Saves about $2

Pine is used in nearly all prescriptions and remedies for coughs. The reason is, pine has a remarkable effect in soothing and healing the membranes of the throat and chest.

Pine cough syrups are combinations of pine and syrup. The "syrup" part is usually plain sugar syrup.

To make the best pine cough remedy that money can buy, put 2½ ounces of Pinex in a pint bottle, and fill up with home-made sugar syrup. Or you can use clarified honey, instead of sugar syrup. This makes a full pint—more than you can buy ready-made for three times the money. It is pure, and tastes good.

You can feel this take hold of a cough or cold in a way that means business. The cough may be dry, hoarse and tight, or may be persistently loose from the formation of phlegm. The cause is the same—inflamed membranes—and this Pinex and Syrup combination will stop it—usually in 24 hours or less. Splendid, too, for bronchial asthma, bronchitis, and hoarseness.

Pinex is a highly concentrated compound of genuine Norway pine extract and palatable guaiacol, and is famous the world over for its prompt effect upon coughs.

Beware of substitutes. Ask your druggist for "2½ ounces of Pinex" with directions. Guaranteed to give absolute satisfaction or money promptly refunded. The Pinex Co., Ft. Wayne, Ind.

PINEX for Coughs

(Advertisement.)

"How could I talk —with that throat?"

With throat raw and painful this is not an alibi. The wife answers sensibly: "See the doctor tomorrow." And she often adds: "Get a bottle of Formamint at the corner drug store now."

For physicians approve of Formamint. Unlike other remedies, it can be taken all day long—wherever you go.

Carry a bottle of pleasant Formamint tablets with you. To treat sore throat, one every hour; as a preventive, one every two hours. All druggists.

Formamint
THE GERM-KILLING THROAT TABLET

(Advertisement.)

Motherhood Made Easier

Doctor's Discovery Relieves Much Unnecessary Suffering

THOUSANDS of women, for *over three generations*, have praised Mother's Friend for its wonderful help during expectancy and at child-birth.

"I will tell all my friends about Mother's Friend," writes Mrs. Ben Abraham, Princeton, Ill. "It is a wonderful help all through the period."

Mother's Friend relieves the tension on muscles and tissues as month follows month. Finally, it makes child-birth a joy!

You owe it to yourself to give Mother's Friend a trial. Start tonight—*the sooner the better* and write for *free* booklet on "Things to Know Before Baby Comes" (sent in plain envelope). Mother's Friend is sold by all drug stores.

Bradfield Regulator Co., Desk 23, Atlanta, Ga.

AMUSEMENTS.

Shubert Pitt — LAST WEEK — TONIGHT 8:15
Mats. Today and Sat., 2:15
Maxwell Anderson's Comedy
SATURDAY'S CHILDREN
WITH RUTH GORDON
And New York Booth Theatre Cast Staged by Guthrie McClintic
Nights, 50c to $2.50; Mat. Today, 50c to $1.50; Sat. Mat., 50c to $2. Plus Tax

NEXT WEEK — SEATS TODAY
HOLBROOK BLINN IN THE PLAY'S THE THING
Nights, 50c to $2.75; Thurs. Mat., 50c to $1.65; Sat. Mat., 75c to $2.20

ALVIN — LAST WEEK TONIGHT 8:15
Last Matinee Saturday, 2:15
THE WORLD'S GREATEST DRAMATIC SENSATION
FLORENCE REED
—IN—
"THE SHANGHAI GESTURE"
Nights, 75c to $3; Sat. Mat. 50c to $2.50 Plus Tax.

NEXT WEEK — SEATS TODAY
Nights, 50c to $2.75; Wed. Mat., 50c to $1.65; Sat. Mat., 50c to $2.20.
SAM H. HARRIS Presents
FRANCINE LARRIMORE in "CHICAGO"
A Killing Comedy by Maurine Watkins
Mail Orders Should Be Accompanied by Self-addressed, Stamped Envelope

GAYETY
BURLESQUE
DANCING AROUND

SYRIA MOSQUE—Friday Night and Sat. Mat., Jan. 6-7
N. Y. Philharmonic
Willem Mengelberg, Cond.
Fri.—Cesar Franck Symphony D Minor
Sat. Mat: Haydn Symphony E flat Maj
$1 to $3 at Schroeder's NOW.

ACADEMY—Mutual Burlesque 2:15 and 8:15
"STOLEN SWEETS" and "SHARLI" HINDU DANCER

FILMLAND

ANOTHER WEEK BY REQUEST
Owing to the tremendous demand to see this Greatest of Films it will be held over for ONE MORE WEEK—positively the last!
SEATS NOW SELLING FOR LAST WEEK
CECIL B. DeMILLE'S
KING of KINGS
Adapted by JEANIE MACPHERSON
MATS.—50c, 75c, $1.10. NIGHTS—50c, $1.10, $1.65. ALL SEATS RESERVED
NIXON
Children, take your parents. Parents, take your children. It is the miracle of the show world. Nothing like it in history.
TWICE DAILY, 2:20-8:20

FILMLAND

PITTSBURGH'S LEADING MOTION PICTURE & VAUDEVILLE THEATRES
The Stanley-Davis-Clark Theatres
Showing the World's Greatest Feature Pictures and Stage Attractions
GRAND in the heart of Pittsburgh
MORNING MATINEE PRICES 10 A. M. TO 1 P. M. 35c
MIDNIGHT SHOW SUNDAY 12:05
"WILD GEESE"
ALL THIS WEEK
CLARA BOW in "Get Your Man"
DeLuxe Stage Program
CLARION TRUMPETERS
FRANK LOFORESE, Basso
DAVIS
THREE COMPLETE SHOWS DAILY
Continuous 12:30 to 11:00 P. M.
Four on Saturdays, Noon to 11:30 P. M.
KEITH-ALBEE VAUDEVILLE
PRICES—UNTIL 1:30 MON. TO FRI. BAL. & MEZZ.—35c; ORCHESTRA 50c
ALL THIS WEEK
EDDIE FOY
With Monica Skelly & Hal Munnis in "THE FALLEN STAR"
GALLARINI & SISTER
The Versatile Musicians in 'What Next'
DAVE VINE From "Just Up the Street There"
HERBERT FAYE & COMPANY
THE SIX CRACKERJACKS
THE TWO HARLEQUINS
Feature Photoplay
'NO PLACE TO GO'
With Mary Astor & Lloyd Hughes

OLYMPIC Fifth Ave., Downtown
"Very Confidential" Madge Bellamy
VITAPHONE

REGENT PENN AT HIGHLAND
"NO PLACE TO GO"
Lloyd Hughes—Mary Astor
VITAPHONE

LIBERTY PENN & SHADY
'Get Your Man,' Clara Bow
On the Stage—
CHITA and Her PALS, Presenting "FLAMING YOUTHS"

MIDNIGHT SHOW SUNDAY 12:05
"WILD GEESE"
Jack McClusky & Co., "HITS"

STATE FIFTH AVE., Downtown
"IF I WERE SINGLE"
May McAvoy—Conrad Nagel

RITZ FIFTH AVE., DOWNTOWN
"THE FAIR CO-ED" Marion Davies

ROWLAND Wood St., Wilkinsburg
"SHE'S A SHEIK" VAUDEVILLE BEBE DANIELS

COLONIAL Wood St., Wilkinsburg
"Pajamas"—Olive Borden

ARSENAL BUTLER AT MAIN
"TWO GIRLS WANTED" Janet Gaynor

STRAND FORBES AT ATWOOD
"Pajamas"—Olive Borden

BELMAR Homewood & Bennett
"Stranded" Shirley Mason
Wm. Collier, Jr.

MANOR FORBES AT MURRAY
"BLACK DIAMOND EXPRESS" Monte Blue

PLAZA 4765 Liberty Av.—All 1424
"SEVENTH HEAVEN" Janet Gaynor

SCHENLEY Forbes St., Oakland
VICTOR HUGO'S "Les Miserables"
On the Stage, All Week, HELEN MORGAN, AL. ROSS AND BOYS

LOEW'S and UNITED ARTISTS' Penn Theatre
SIXTH & PENN
Now Playing
Sorrell and Son
With H. B. Warner, Alice Joyce, and others. United Artists Picture
ON THE STAGE
"New Year's Follies"
With Dave Harman Band—Bell & Conte—Van, Tyson & Van—Fred Martin—Penn Rockets
NEXT WEEK Lon Chaney in "London After Midnight"

LOEW'S ALDINE
LIBERTY NEAR NINTH
NOW PLAYING
REGINALD DENNY in "On Your Toes"
VAUDEVILLE with LESTER LANE & CO.
Savoy & Mann, Ted & Al Waldman, Scott Bros. & Vernon, and Little Pinder Co.
Next Week—Rod La Rocque in "The Fighting Eagle"

NEIGHBORHOOD THEATER TODAY

DORMONT WEST LIBERTY AVE. ADOLPHE MENJOU in A Gentleman From Paris

RIALTO 1600 FIFTH AVE.
MYRNA LOY and CONRAD NAGEL in GIRL FROM CHICAGO

LIBERTY DUQUESNE RAMON NAVARRO in ROAD TO ROMANCE

WASHINGTON SWISSVALE CONRAD NAGEL GIRL FROM CHICAGO

BELLEVUE BELLEVUE JANET GAYNOR in SEVENTH HEAVEN

GARDEN North Ave., near Federal Phone Fairfax 1118
VICTOR HUGO'S IMMORTAL CLASSIC LES MISERABLES

TRIANGLE FRANKSTOWN NEAR PENN
SALLY O'NEIL in BECK

NEW KENYON THEATRE Federal Street, N. S.
JOAN CRAWFORD—CARMEL MYERS
"The Understanding Heart"
3 VAUDEVILLE ACTS 3
THUR. FRI. SAT.

CAMERAPHONE EAST LIBERTY
BIG DOUBLE BILL
REGINALD DENNY in "ON YOUR TOES" A New Denny in a New Type of Comedy Drama.
George Jean's Marion Nixon in "THE FOUR FLUSHER" From the Broadway Stage Success

# 2 POLICE HURT AS PATROL AND TRUCK CRASH

Two police officers were painfully injured in a collision early this morning at Fifth avenue and Oakfield street between a police emergency car and a heavy truck. The victims are Patrolman John Cahill and Sergt. Joseph Kehnke, both of the Center Avenue Police Station.

They were taken to the Mercy Hospital, where it was stated X-ray examinations would be made to determine if the officers sustain broken bones.

Harry Carlisle, driver of the truck, owned by Armour & Co., with which the police car collided, was arrested charged with reckless driving. According to police, Carlisle was driving north in Smithfield street, and the police car, which was answering an emergency call, was westbound in Fifth avenue, when the crash occurred. Carlisle said he did not hear the siren of the police car.

## CLUB POLICEMAN BEATEN IN BATTLE WITH ROBBER

Fighting with an armed holdup man in Water street, near Liberty avenue, early this morning, Donald Anthony Salvo, 24, of 312 Shetland avenue, was beaten on the face and head and bitten on the left hand. The robber escaped. Salvo, a special policeman at the Flotilla Club, was en route home from work at the time. He was treated at the Presbyterian Hospital and then sent home.

## JANUARY 15, LAST DAY, FOR DOG LICENSES

Pittsburgh dog owners have until the 15th of this month to secure license tags for the animals, A. M. Kepler, agent of the Bureau of Animal Industry of the county announced yesterday.

(Advertisement.)

## CROWDS MEETING TEN HERBS MAN

Unusual Interest Shown in Novel Demonstration at May Drug Store.

Headquarters have now been established by the Ten Herbs Man at the May Drug Store, 529 Liberty Avenue, Pittsburgh, where he is daily conducting a novel demonstration of the great natural medicine, Ten Herbs, to crowds of men and

MRS. BEATRICE BAMFORD

women, who call there to hear the Ten Herbs Man personally explain this new preparation, to purchase it, or to ask for free sample, or literature.

"Ten Herbs is just what the name implies," is the invariable statement of the Ten Herbs Man to the crowds that gather in front of him at the May Drug Store. "It is a mixture of the medicinal extracts from ten herbs, each of which is known for its beneficial action on the stomach, liver, kidneys, or bowels, and which will give your entire system the thorough cleansing it may have been needing for a long time. In many instances, Ten Herbs has given relief from suffering that is little short of amazing."

A remarkable statement telling how Ten Herbs relieved long suffering was made recently by Mrs. Beatrice Bamford, Adjutant of the Salvation Army, living at 17 North Street, Williamsport, Pa. "My stomach was the cause of great suffering the past ten years," said Mrs. Bamford. "My throat was raw, from the acid condition of my stomach—at times I lost my speech. I would vomit hot water and sour food. My kidneys bothered me, and I had to arise several times at night. I had severe headaches, and a constant dull pain across my back. My liver was not working properly. Ten Herbs gave me splendid results. My appetite is good now. I can retain my food, and all pains and misery in my stomach have disappeared. I feel better in every respect. I am pleased to recommend Ten Herbs."

The Ten Herbs Man is at the May Drug Store, 529 Liberty Avenue, Pittsburgh, answering questions, giving out free samples of Ten Herbs, passing out literature, and fully explaining and demonstrating this wonderful medicine. He will be at the store every day from 9 a. m. on through the day.

(Advertisement.)

## CHILDREN and Calcium

Have you any dietary problems with your children? Perhaps calcium's corrective properties would speedily put their systems in shape to eat anything they want. And calcium wafers will certainly keep their bowels poison-free, normally active and clean!

Don't give growing boys and girls harsh cathartics, you will give them the cathartic habit, if you do. A calcium wafer or two will just as effectively overcome the sluggish condition *and tend to prevent its return.* Let a doctor explain why.

A five-day test will prove to you very conclusively the system's need for calcium, and the decided benefit from these little wafers. Your druggist has them—the test size for pocket is 10c. Or the family size 60c.

# The Goodly Army now Serving Gimbels in Pittsburgh

IN each Gimbel Store—a battalion of trained buyers, keenly alert to interpret the desires of the store's clientele in terms of merchandise of quality secured at attractive prices.

In New York—serving as liaison officer to bring the metropolitan mood rapidly to the out-of-town Gimbel Store, each Gimbel Store maintains a New York Office.

In New York, too—a picked company of skilled merchandisers, the Gimbel Central Buying Office, focusing the buying power of six great stores on the raising of quality, the standardization of values, the securing of lowered prices.

Throughout Europe and Asia—the scouts of this vast buying army, having their headquarters in the Gimbel Offices in London, Berlin, Brussels, Florence, Vienna, Belfast, Yokohama and Shanghai.

Earliest to seek new sources of supply in foreign lands, the Gimbel Stores have developed an unrivaled intimate contact with the makers and designers and traders whose wares —novel, beautiful, rare, useful, inexpensive, as the case may be, are oftimes offered to no other American house.

No other store in Pittsburgh can bring to its patrons the service of such a far-flung network of foreign representatives as—

## GIMBEL BROTHERS

FORMERLY KAUFMANN & BAER CO.

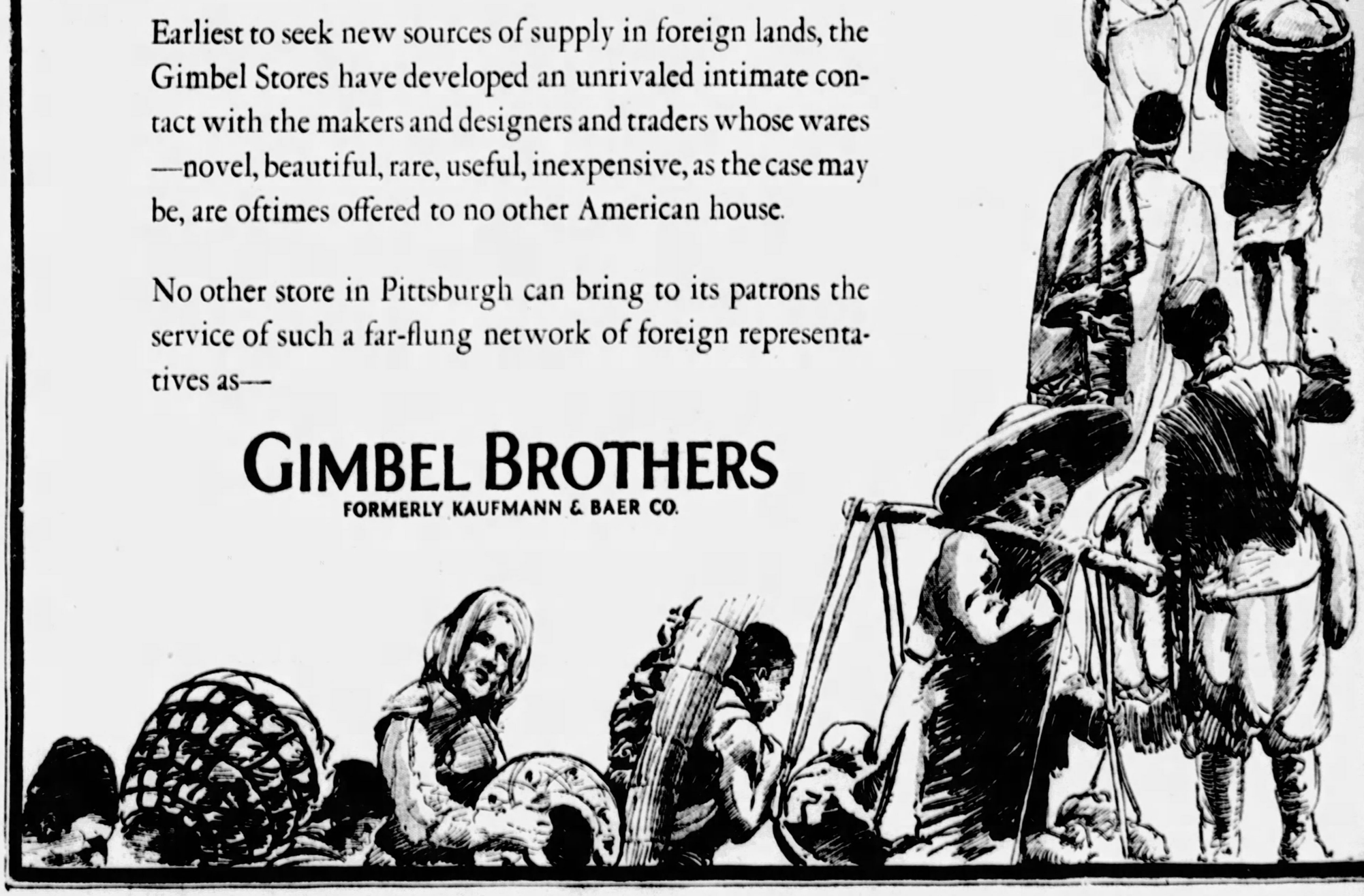

# THREE MORE NEW CARS -:- TODAY MAKE BOW -:- BEFORE MOTORING PUBLIC

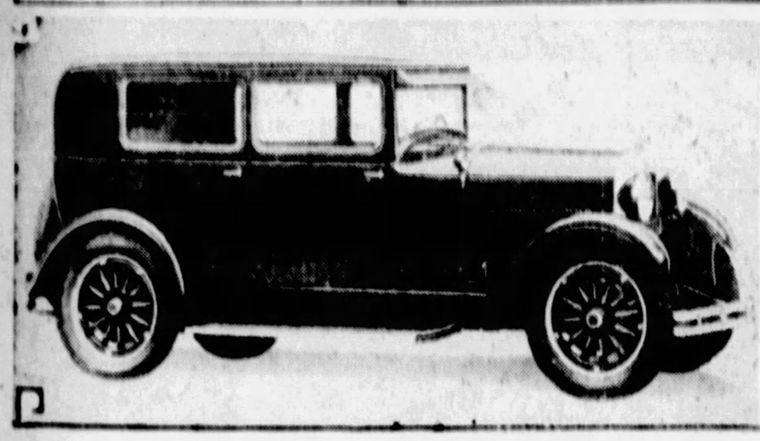

### ESSEX SIX

Improved from gasoline tank to radiator, the new Essex today is presented to the motoring public, reads an announcement from the Pierpoint Motor Company, distributor here. This organization, with the many dealers of the district, are showing the new cars.

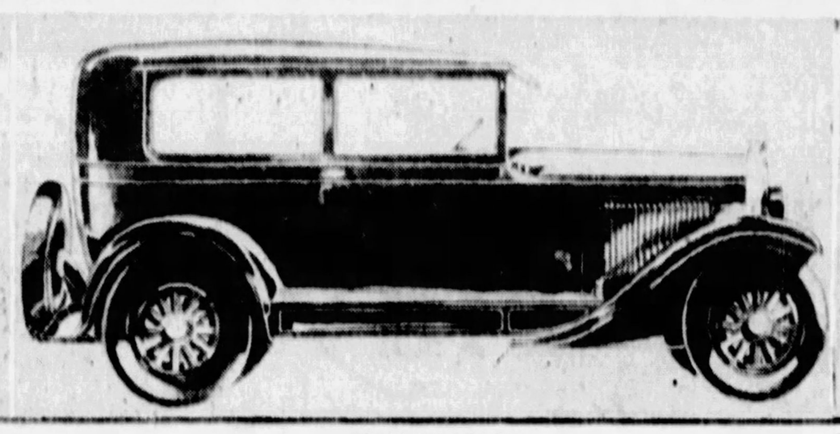

### PONTIAC SIX

This car has also been bettered, from the tail light to the front of the radiator, the producer tells us. It has been one of the popular cars of the light six field, and also is being shown today, for the first time, by the Englert-Rehtmeyer Company, and its associated dealers.

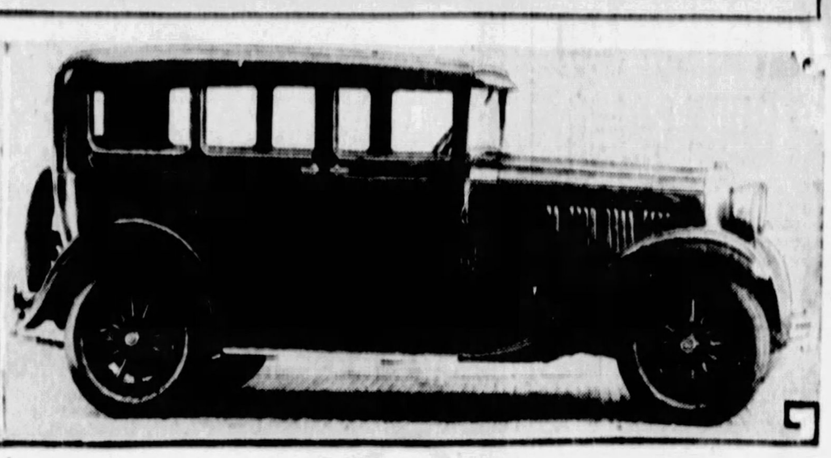

### LATEST DODGE

The new Victory Six, announced last night by radio, today makes its debut. This car, its producer states, embodys many principles that will have a decided bearing on the industry. It is a newcomer in the automobile field, and has been placed on exhibit by Frank D. Saupp, Inc.

# ALDINE SPACE LEASED FOR DANCE HALL

The entire second floor of the Aldine Building, 954-56 Liberty avenue, has been leased by the United States Realty Company to Karl Heinrich and Joseph Shaw for the use as a dancing studio to be known as the Aldine Ball Room.

The property fronts 71 feet on Liberty avenue and is 129 feet deep. The building has been remodeled at considerable cost.

# FIND GIRL ON ROAD, ILL

A heart attack caused the collapse of Miss Anna Krunck, 18, found on Foster road, McKeesport, last night, she told attendants at McKeesport Hospital, when she regained consciousness today. The girl, at first thought the victim of a mysterious attack, said she was en route from her home in Snake Hollow to the home of a sister nearby when she collapsed. It was the second time she has experienced such an attack, she declared.

## PLEASANTVILLE YOUTH DIES IN AUTO CRASH

OIL CITY, Pa., Jan. 5.—Allen Howard, 18, Pleasantville, was killed near the McClintockville bridge on the Rouseville road today when the auto in which he and his cousin, Lyle Preston, were riding crashed into a danger signal. Preston was slightly bruised.


Painless Extracting

Free Examination

**False Teeth**

**$5**

*Values to $35*

**Face-Forming Plates, $10.00**

*Values to $50*

***Crown and Bridgework Fillings***

Old Plates Repaired and Refitted While You Wait.

See Our Unbreakable Plates

**Dr. H. V. Walls**

P. G. Johns Hopkins Medical School, University of Paris, Hospitals, London, Edinburgh, Paris.

Established 1895

(DR. WALLS')

**WHITE DENTISTS**

COR. FIFTH & MARKET

Accommodating Terms

*Open Sundays and Evenings*

Telephone Atlantic 1983


## DODGE

(Continued from Page One)

says E. G. Wilmer, president of Dodge Brothers. "I refer chiefly to the unification of body and chassis, with all the resultant elimination of body sills and overhang of the body over the chassis. In this instance, the body is mounted directly on the chassis and in fact becomes a part thereof so that sideway and danger of tipping is greatly minimized.

"This new principle," continued Mr. Wilmer, "also gives us an exceptionally low car, without sacrifice of headroom and road clearance. The double steel body wall, patterned after the construction of battle ships, also is radically new and a factor of vital importance in safety. These and other features, plus the extraordinary performance ability of the new Victory, give us reason to believe that it will be tremendously popular from the outset, and we are making production plans accordingly. We look forward to one of the most active and prosperous years in Dodge Brothers' history."


(Advertisement)

**Nozol Clears Colds In 2 Minutes**

You can clear the nose and head with Nozol almost instantly. Just a few drops of Nozol and you breathe freely. —Cold germs are killed—danger of worse colds and perhaps grippe and flu prevented. Nozol costs but a few cents, —gives prompt relief and is prescribed by doctors and used everywhere. Your druggist recommends Nozol as the quickest way to treat a head cold. Why suffer,—get a bottle today. Sold by May's Drug Stores and all good druggists.

(Advertisement)

**"I Could Cry Over My Skin"**

**No Need to Say that Now.**

If you have tried "everything" for your pimples, blackheads or eczema and want to know what it is to get something that really works—then let your skin know the magic touch of sulphur combined with menthol. Nothing more amazing than how sulphur clears the skin,—and as sulphur clears, menthol heals. As combined in Rowles Mentho Sulphur, the two make an astonishing skin corrective and builder. Pimples dry up overnight. Blackheads and coarse pores vanish in a few days. And as for eczema—even the most burning or itching case soon yields. Relief from the burning or itching follows immediately upon application.

Rowles Mentho Sulphur is inexpensive and all druggists supply it in jars ready to use. Be sure it's Rowles.

(Advertisement)

**Gets Rheumatics Out of Bed**

**Enables Them to Walk and Go Back to Work. The Remarkable Prescription of a New York Specialist.**

**DRUGGISTS GUARANTEE IT**

A New York Specialist's office, always crowded with Rheumatics seeking relief, made it necessary to put up his Nurito prescription for the benefit of the public. It is now on sale in local drug stores on a positive guarantee. Those who have tried everything without benefit will find Nurito the most startling discovery of recent times. For the pains of rheumatism, neuritis, neuralgia, sciatica or lumbago the relief is quick and sure. But you can prove this with one package. There is no use in wasting effort with anything that doesn't stop your pain. And if it does that you know you are going to get well. Get a package today. Take two or three doses, and if disappointed take it back and get your money. Try it today. Don't wait.

At all drug stores and McCulloch's Drug Stores.


## PONTIAC

(Continued from Page One)

vious offerings of the Oakalnd Motor Car Company, of which Pontiac is a unit, in the low priced six-cylinder field.

The new car, with four-wheel brakes, gasoline pump, an entirely new type of radiator, which prevents evaporation, semi-coincidental lock, improved carburetion, crankcase ventilation, new cylinder head, higher compression, new clutch and steering gear, heavier frame, and other mechanical advances, appears to justify the statement of the manufacturer that it is "new from radiator to tail light."

Although the new series has the same number of cars that comprised the 1927 line, two of the new models carry new type of bodies, representing the latest advances in Fisher design. The new type are the sport landau sedan and four-door sedan. Other bodies are: two-door sedan, coupe, sport cabriolet and sport roadster, all of which have been completely redesigned.

## ESSEX

(Continued from Page One)

duction of $40 on the Essex four-door sedan.

The new line offers the four-door sedan, coach and coupe, all low hung, modern in style, and designed with a unity of line to assure them a distinctive character of their own.

The new bodies are described as roomier than previous models, having been designed to provide two inches additional shoulder room for the rear seat passengers. Seats are spaced to give ample room in both the front and the rear compartments.

Around the walls and roof the upholstery is fitted as neatly as in custom cars, yet sections of the upholstery are removable in case of accident. On the radiator is a new sculptored ornament of classic design, replacing the motometer which has been removed to the dash.

A new Hudson car is being shown with the latest Essex creations. Seven models comprise the Hudson line, and these cars also embody all the latest refinements and discoveries of automotive engineers and designers.

## SALVATION ARMY HOLDS ITS REUNION TONIGHT

The annual reunion of several hundred soldiers of the Salvation Army will take place at 7:30 this evening in the Second Avenue headquarters. Col. and Mrs. Joseph Atkinson and their staff will speak. Ensign and Mrs. W. G. Crouch are in charge of the program, which includes music and refreshments.


# AT ALL MAY'S DRUG STORES

## Friday and Saturday Specials

*Fresh Goods —Low Prices*

***For Coughs, Hoarseness, Throat-Tickle***

Get soothing quick relief with

**May's Glycerine and Menthol Lozenges**

A pleasant-tasting lozenge—healing to raw, irritated throats—

50c box . **19c 3 boxes for 55c**

**KOLYNOS**

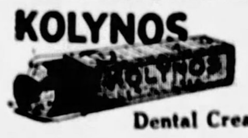

**Dental Cream**

Kolynos leaves a clean refreshed taste in the mouth. Its special germicides destroy the dangerous mouth germs and prevent tooth-decay—lay in a supply now at this special low price—

50c Tube... **34c** **3 for $1.00**

**Martin's HERB TABLETS** TRADE MARK

Ward off rheumatism and keep the kidneys and liver active with Martin's Herb Tablets—the 50c Size, offered special at

**2 Boxes for 50c**

**Something new for baby!**

**ZIPANTS**

Waterproof soft rubber pants with side openings—easy to put on — ensure protection and comfort for baby at all times — every mother should see the new ZIPANTS— 50c value,

**36c**

**50c PHILLIPS' MILK OF MAGNESIA**

**35c; 3 for $1.00**

**$3.75 HORLICK'S MALTED MILK**

**$2.69**

**DRANO—** opens clogged drain pipes.... **21c**

**60c Assorted Tooth Brushes, 36c**

**$1 FEEN-A-MINT** —chewing gum laxative..... **78c**

***Don't Let Your Car Freeze—***

Protect it with

**IVO Radiator Glycerine**

One filling will last throughout the winter—Get IVO, at all May's Stores—Three gallon can for

**$7.79**

**CANDY**

You'll enjoy these tempting kinds.

A delicious assortment— **Caramels, Nougats and Taffy—** Pound box, 50c value..... **34c**

**Wilbur's Malted Milk Chocolate Bar** 35c half-pound cake... **29c** **2 for 55c**

**Big, White, Fluffy Marshmallows** —the kind you like to eat—packed in tins, **27c**

**PEPPERMINT PATTIES** Always a wonderful treat—large creamy mints with rich chocolate coating—pound box, 50c value.. **34c**

**Jordan Almonds** Large blanched almonds with dainty sugar coating—pound, 75c value, **49c**

**Lovell & Covel Chocolates** The high quality MASTERPIECE assortment — one and two pound boxes, **$1.25 - $2.50**

**Warm Up** with a HOT **Tomato Bouillon** at May's— —served deliciously good at all May's Soda Fountains, with crackers, for..... **10c**

**50c GERM-ORAL— 34c** —mouth and throat antiseptic—

**B. Paul's Henna**

Women everywhere depend on B. Paul's Henna to keep their hair youthful—Don't let YOUR HAIR stay GRAY—B. Paul's Henna, nature's hair-color restorer, will bring back its natural beauty—$1.50 value, special at..... **82c**

**FREE!** **The New $1.00 Princess Pat TAP-IT For Loose Powder—with Lip Stick**

Every girl will want this new TAP-IT Compact—get it FREE Friday and Saturday with each $1.00 Box of

**Princess Pat Face Powder at 98c**

***Keep your ferns and other house plants healthy with***

**PLANTABBS**

—a plant-food in tablets—easy to use —clean and odorless. Get PLANTABBS today, have healthier, and more beautiful house plants—50c size..... **36c**

**50c Hair-Groom** —keeps the hair glossy and neat, **36c**

**Mibalm Liquid Vanishing Cream** —a delightful aid to beauty—keeps the skin soft and smooth and is an ideal powder base—get a bottle today—let it bring you complexion beauty—$1.00 value.. **76c**

**Wilbur's Cocoa Cubes** Makes the finest hot cocoa you ever tasted—60c box of 30 cubes, **47c; 2 for 90c**

**SAUER KRAUT JUICE** Two-pound can, **17c; 3 for 50c**

***Correct acid-stomach and enjoy your meals with the aid of***

**Bisurated Magnesia Tablets**

—you'll be free from bloating, gas on stomach, and other digestive disorders, after taking Bisurated Magnesia Tablets—keep a box handy—60c value, **41c**

**Refreshing Shampoo FOR BLONDES—**

Every blonde should know about

**BLONDEX---**

the new shampoo for blonde hair —it cleanses the hair and scalp thoroughly and prevents the hair from darkening—get BLONDEX now and keep your blonde hair blonde—$1.00 value, **68c**

**SMOKES**

—brands you know—all fresh and in excellent smoking condition at May's.

**BRIAR PIPES** The famous "MIAMI" Pipe—brings out all the goodness of your favorite tobacco — $1.00 Pipes, Special..... **81c**

**PRINCE ALBERT TOBACCO** Get it FRESH at May's—gives you a better smoke—Pound tin, **98c**

**GOLD FLOWER STOGIES** **3 for 10c** Box of 50 For **$1.48**

**FATIMA CIGARETTES** Package of **20 for 16c** Carton of 10 packs for **$1.57**

**Beechnut Scrap Tobacco** Three 10c packages for **24c**

**La Palina Cigars** A smoke you will enjoy from start to finish—buy them by the box—the popular 2 for 25c size. **3 for 30c** **Box of 25 for $2.48**

**Good Coffee** *May's Quality Blend*— Ground, one pound in sealed package, 60c value... **47c** **2 for 85c**

***Think of May First***

**WHITE ENAMEL IRRIGATING CAN** Two-quart size, complete with rubber tubing and spray pipes—$1.50 value..... **98c**

**75c WYETH'S SAGE AND SULPHUR** —for the hair..... **49c**

**MAY'S GLYCERINE SUPPOSITORIES—** Adults or infants —30c value..... **21c**

**Cadomene TABLETS**

Strengthen and build-up your nerves with CADOMENE TABLETS—Cadomene tones up the entire system, enriches the blood and brings new vitality to run-down people — $1.50 value, **$1.07**

***Don't bite your fingernails—use***

**THANX**

a preparation to correct the nail-biting habit, also the thumb-sucking habit of children—ask about THANX at May's— 30c Bottle..... **37c**

**Balmwort Tablets**

—tonic for kidney and bladder troubles—Balmwort Tablets correct inflammation, relieve soreness, cleanse and strengthen these organs— $1.25 value, **86c**

**MAY'S—GREATER PITTSBURGH'S OWN DRUG STORES**



(Advertisement)

**Free Stomach Treatment Test Beats Soda 40 Ways!**

**For Acid, Sour Stomach, Indigestion, Gas and Distress After Eating**

You can be so troubled with acid, sour stomach you think your heart is burning, or so bothered with bloating gas you think you'll suffocate, and then when you simply chew and swallow two or three DR. WARD'S MILKED-MAGNESIA TABLETS, you're amazed at the quick relief.

No more need you bother with disagreeable liquids, bottles, spoons, nor get the dangerous bi-carbonate of soda habit. No more need you fear to eat the things you like, because this new, simple, pleasant milked-magnesia tablet will end your "stomach storms."

If one small box don't do you more good than any stomach remedy you ever used—money back for empty box. Busy druggists sell thousands of packages. You can always get them in Pittsburgh at May's.

**Stomach Troubles Gone!**

**When 2 of These Go Into Your Sour Stomach**

**ACID GAS Distress STOP!**

For FREE trial and booklet, write to Atlantic Rem. Co., 1700 Broadway, New York, N. Y.

# An Important Announcement

## by GENERAL MOTORS concerning the

# New CHEVROLET

CHEVROLET

GENERAL MOTORS

CONSTANT PROGRESS — BETTER MOTOR CARS

***By following a policy of progress in the development of low-priced transportation, General Motors has given the public an ever-increasing measure of—***

**Modern features—**

General Motors, through its Chevrolet division, was a pioneer in giving the public those modern features of design which today are the basis of luxurious low-priced transportation. Prominent among these are: Selective 3-speed transmission; semi-elliptic springs parallel to the frame; electric starting, lighting and ignition; Duco finishes in color; water pump cooling system, pressure pump lubrication, and the vacuum fuel system.

**Modern performance—**

General Motors has always believed that the public is entitled to the advantages inherent in advanced engineering practice. This policy, carried out by the Chevrolet division, has enabled owners of even low-priced cars to enjoy, year after year, the latest developments affecting power, acceleration, smoothness, handling ease, stamina and economy.

**Riding comfort—**

Realizing that the public's enjoyment of individual transportation is largely dependent on comfort, General Motors has devoted years of research to the basic comfort factors. Numerous discoveries have been made in chassis springs, spring suspensions, spring steels, seat cushioning, weight distribution, and body balance. And through Chevrolet these have been given without delay to the purchasers of low-priced automobiles.

**Distinctive style—**

Early in the development of motor cars, appearance and the pride of possession became important factors in owner satisfaction. Through its long connection with the Fisher Body Corporation, General Motors has consistently introduced finer and more beautiful automobiles. And all the basic advancements in styling have been available to Chevrolet as rapidly as they were created.

***As a result of its policy of progress, General Motors through its automobile divisions, has always given the public without delay the benefits of advanced engineering development.***

In the short time that has passed since its presentation, the new Chevrolet has become a subject of comment and discussion in homes all over the land.

One of the expressions most frequently heard is: "How can Chevrolet build so fine an automobile and sell it at such low prices?"

To this perfectly natural question there is a perfectly simple answer. The new Chevrolet was produced to sell at its present prices only because the Chevrolet Motor Company used with telling effect the many distinct advantages it enjoys as a division of General Motors.

The style, comfort, performance and quality of the new Chevrolet represent more than the efforts of a single organization engaged in building a single type of car. It embodies in full measure the experience gained by *all* General Motors divisions in the development of *all* General Motors cars.

Its prices are based on the many economies of General Motors' tremendous purchasing power and diversified automotive manufacture.

And its modern design reflects the General Motors policy of constant progress—by which the benefits of engineering advancement are given to the public at the earliest possible opportunity.

General Motors acquires its basic materials in tremendous volume—steel by the hundreds of thousands of tons—wire by the tens of thousands of miles—upholsteries by the acre—nuts, bolts and washers by the millions. This makes it possible to command the most favorable prices from sources of supply whose specialized experience enables them to produce the finest materials for a given purpose. Millions of dollars are saved each year; and millions are passed on to the public in the form of finer, more modern, more desirable automobiles at lower prices.

Through its Fisher Body division, General Motors is the world's largest builder of automobile bodies, with 44 body plants in various parts of the country. It operates its own lumber mills and owns thousands of acres of hardwood forests. It makes its own glass in the world's largest plate glass factory. It manufactures all of its own body hardware. Its craftsmanship is internationally renowned, and its style influence is felt throughout the industry.

As a result, General Motors cars in every price class have Fisher bodies of acknowledged distinction and sound construction. And nowhere is this more vividly revealed than in the new Chevrolet.

General Motors manufactures, both for itself and the industry at large, an almost limitless number of specialized automotive products. Starting, lighting and ignition equipment—ball bearings—steering wheels—roller bearings—warning horns—wheels—rims—spark plugs—air cleaners—oil filters—radiators—all call for specialized engineering and production skill.

General Motors makes them all—and purchasers of motor cars the world over benefit accordingly.

The engineering staffs responsible for all General Motors cars are continually striving for the new and better thing. At their disposal are the General Motors Research Laboratories and the General Motors Proving Ground. Every engineering advancement and scientific discovery resulting from this combined effort is immediately available for use on all General Motors automobiles from Cadillac to Chevrolet.

This is an advantage of untold value. Years ago it enabled Chevrolet to pioneer into the low-priced field those quality features on which the present conception of a low-priced quality car is based. Today, it makes possible numerous new improvements in the Bigger and Better Chevrolet.

In developing the Chevrolet cars of the past, General Motors has made a vital contribution to the happiness and welfare of the nation.

It created an entirely new idea of what the buyer of a low-priced automobile could expect. It made luxurious transportation the pleasure of the many, rather than the privilege of the few. It has made *progress* an automotive watchword.

Now, in the new Chevrolet, that policy of progress finds still further expression. More modern features have been provided. More distinguished style has been created. Finer performance has been attained. Greater comfort has been provided. And wider public service has been rendered.

# GENERAL MOTORS

*"A car for every purse and purpose"*

CHEVROLET · PONTIAC · OLDSMOBILE · OAKLAND · BUICK · LaSALLE · CADILLAC

*All with Body by Fisher*

GENERAL MOTORS TRUCKS · YELLOW CABS and COACHES

*FRIGIDAIRE—The Electric Refrigerator* *DELCO-LIGHT Electric Plants*

G. M. A. C.—*The Payment Plan for General Motors Products*

REGULAR STORE HOURS, 9 A. M. TO 5:30 P. M.—SATURDAYS, 9 A. M. TO 6 P. M.

***The 1928 Kaufmann Diary—Convenient, Good Looking***

There's ample space to jot down the day's happenings—two days to a large page. Convenient tables of worthwhile information, too. And it's bound in simulated hand-tooled leather. 25c each.

*(Kaufmann's—Main Floor)*

# KAUFMANN'S

FIFTH AVENUE ATLANTIC 1000 PITTSBURGH

***Skates Resharpened in One Hour By Kaufmann's Experts—35c***

Skating's the king of winter sports, but dull skates will take the edge off even that sport of kings. Kaufmann experts will put your skates in the pink of condition—in one hour. Just 35c.

*(Kaufmann's—Second Floor)*

***Shopping For Beauty***

IT WAS the day after New Year's. Rambling about town, I met Bess. "Hello, darling. Happy New Year. But why that unEARTHLY, lost-your-best-friend-look?"

She gestured wanly. "Look at my hair!" "I'm really sick about the way it looks. It's simply all ENDS! I can't do anything with it."

"Sop up your tears and give voice to great joy . . . for your troubles with GROWING HAIR are about to be ended. I just made a visit to the Adoria Beauty Salon and that little hairdresser I always go to, showed me a trick transformation.

It hides all the ragged ends like magic . . . fastens on with little springs and won't come off! Get one, my dear. Just ask for L'Adoria. You will be sure to be pleased with it." "And Oh, Bess!" I added, "I almost forgot to tell the interesting part about L'Adoria — it is only $5.

Doris

*(Fifth Floor)*

## A SELLING *of* SPRING FROCKS

### *Refreshingly Smart in Colors and Details*



A finer array of frocks at this price we've never assembled! The greatest number—the most varied styles—the finest fabrics! We've had the co-operation of ten of America's foremost dress manufacturers for this event. And here the dresses hang—in beautiful array. Extra floor space for them—extra sales force to serve you. Tailored frocks for school or business. Frilly frocks for afternoon. All-occasion frocks.

Note these fabrics—georgette, crepe de chine, flat crepe, taffeta, wool-crepe, Canton crepe, prints, combinations of jersey and silk. The details that fashion loves—ripples, flares, Vionnet neck lines, rhinestone buckles, tiny tucks, boleros, vestees. It would be hard to exaggerate the smartness. The colors include lipstick red, raspberry, tans, briar rose, baby blue, green, grey—and there's plenty of navy and black.

Sizes for Women and Misses (14 to 44)

Half Sizes for Little Women

**16.50**

Included Cashmere shades, popular a



**HAT Clearance**

***Debutante Shop and Adoria Room***

**$5**

Hats that formerly sold from $10 to $20. Felts, velvets, satins, combinations of straw and satin. The satin-stitched hats with their brilliant ornaments. Felts show clever twists and turns. Velvets are decidedly good-looking. Close-fitting cloches — sleek and smooth.

The high shades and pastel tones so popular with the dark winter coats — and dark colors. Hats in dress and tailored styles—in small and medium-head sizes. Be sure to see them!

Clearance of French Room Hats, $10. Formerly $20 to $30.

*(Fifth Floor)*

***Eyeglasses and Spectacles Priced 2.85***

Spherical lenses fitted in comfortable spectacle or eyeglass mountings. Price includes examination.

M. Lubowitz, T. Chartier, G. Cornelman
Registered Optometrists

*(Kaufmann's—Diamond St. Balcony)*

***These Savings Still Hold the Headline in the Day's News for Men***

## Annual Sale of MEN'S OVERCOATS

Its 1928 offerings are the topic of talk wherever men congregate and wherever the subject of savings in clothing is brought up. The majority are Hickey-Freemans and Kuppenheimers.

Overcoats that were $50 and $55 . . . **$37**

Overcoats that were $60, $65 and $70 . . **$47**

Overcoats that were $75, $80 and $90 . . **$57**

Overcoats that were $95, $100 and $115 **$67**

THE STORE FOR MEN — SECOND FLOOR

## Purchase! Savage Electric Washers

*Regularly $165* **99.50** *Save 65.50*

The Savage not only washes like a Trojan, but it rinses and dries its clothes WITHOUT a wringer—and without your having to remove the clothes from the machine. No catching of buttons in wringer rolls, or of tearing delicate fabrics.

Tub of heavy gauge copper, plated in nickel on the inside. Spinner-basket which holds the clothes is best grade aluminum. Motor a well-known make — fully guaranteed. Product of the Savage Arms Co. And no more, we hear, at 99.50, when these are gone.

*(Seventh Floor)*

## JANUARY WHITE SALE

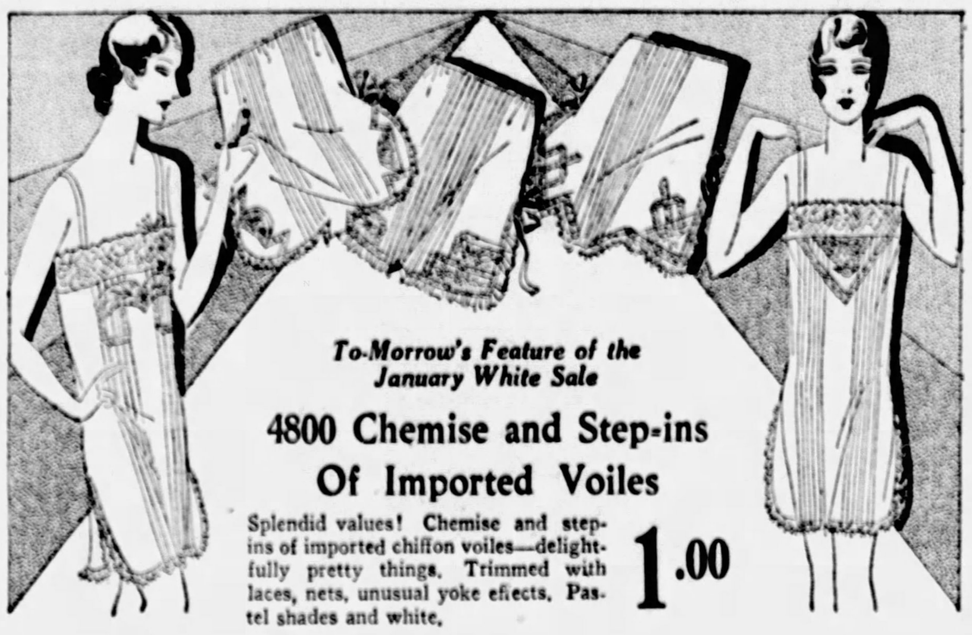

***To-Morrow's Feature of the January White Sale***

### 4800 Chemise and Step-ins Of Imported Voiles

Splendid values! Chemise and step-ins of imported chiffon voiles—delightfully pretty things. Trimmed with laces, nets, unusual yoke effects. Pastel shades and white. **1.00**

***Nightgowns of Imported Voiles***

Fashioned of fine imported voiles, matching the chemise and step-ins, with laces, nets and pleats. Check over your supply for the year—and buy while you can procure these values!. Pastel shades. **1.59**

***Rayon Bloomers, 1.00***

Splendid quality; generously cut, and well reinforced. Pastel shades.

***Rayon Vests, 79c***

Fine quality—tailored with picot shoulder straps. Pastel shades.

***Athletic Union Suits, 95c***

Nainsook, madras, dimity, or voile. Splendidly cut, and well reinforced. White or pink.

***Step-in Girdles, 4.75***

Made with half-side fastening—side sections of Kendrick elastic, front and back panels of fancy rayon broche. 12-inch length.

***Silk Underthings, 1.95***

Crepe de chine chemise and step-ins in tailored or lacy styles.

***Rayon Costume Slips, 1.95***

They look and wear like silk. Tailored, in ten wanted shades.

***Lingette Bloomers, 1.00***

Full cut, reinforced crotch, garter finish. Colors and white.

***Combilets, 6.75***

Girdle and brassiere in one. Fashioned of rayon broche, with 4 narrow sections of elastic. Semi-step-in style, with boned diaphragm and back.

*(Kaufmann's—Sixth Floor)*

## The January Sale of Linens

These are but four of the hundreds of values that the great Sale offers you! The tables and counters in the Linen Department are simply over-topped with practical linens at outstandingly low prices.

***Linen Crash Toweling, 25c yard***

Fine crash toweling, 17 inches wide. Colored borders of red or blue. Splendid quality, and firmly woven—the kind that improves with frequent laundering.

***Linen Table Damask, 1.29 yard***

Linen table damask, extra heavy and fine. 70 inches wide. Three popular floral patterns. Opportunities! Check over your table linen supply, and buy at savings!

***Damask Luncheon Sets, 2 .***

Luncheon sets of linen damask with wid ed borders. Cloth 50 by 50 inches, and six matchin ns. Borders of gold, blue, green, or orchid. Valu .

***Large Turkish Towels, 35 ach (Three for 1.00***

Size 22 by 46 inches. Finely woven and fully absorbent. All-white, or with colored borders. These are exceptionally fine values that only a great Sale could bring.

*(Kaufmann's—Sixth Floor)*

## Dinnerware Odds! 10,000 Pieces ⅓ and ½ Less

Taken from Kaufmann's regular stock—and so you can be sure of the quality of every single piece no matter how inexpensive. Because the manufactur decided to discontinue several of our regular "Open S k" Dinner Sets, we are offering our entire stock of the t one-third to one-half less than previous prices.

***Almost Every Conceivable Pattern, Shape and Size***

Sometimes one of a kind . . . sometimes six matching plates . . . in fact almost every kind of combination will be found in the lot. All at one-third or more reduction. Consider carefully your needs for months to come!

***Examples***

—Cups and Saucers, formerly 67c, now 45c; others formerly 1.50 now 95c pair . . Fruits formerly 29c now 19c; others 55c now 25c.

*(Kaufmann's—Seventh Floor)*

AFTERNOON CONCERTS DAILY AT 3 TO 5 —:— BIRD ROOM, ELEVENTH FLOOR

# PAY RAISE DENIED CITY WORKERS

# MONEY LOVE by BEATRICE BURTON

## POLICE HURT IN CRASH

JOSEPH KOHNKE — JOHN CAHILL

**Painfully injured when a police automobile collided with a heavy truck at Fifth avenue and Smithfield street early today, Police Sergt. Joseph Kohnke and Patrolman John Cahill were taken to Mercy Hospital, where it was reported neither is seriously hurt. The truck driver, Harry Carlisle, was arrested charged with reckless operation of a motor vehicle.**

# GIRL'S SCREAMS FOIL SLUGGER'S ATTACK

Miss Betty Lierman, 20, employed as a domestic in a residence in Morrowfield avenue, Squirrel Hill, was saved from attack early today when arrival of pedestrians frightened away a man who had knocked her to the ground and was attempting to drag her onto a dark terrace.

The girl was seized, near where she is employed, a short time after she had left a street car in Murray avenue. She told police she believed the man had followed her from the street car stop and had waited his chance to grab her at a dark spot along the way home. The girl suffered a bruised lip when she was struck by the thug.

Miss Lierman said the man had walked past her, grasping her arm as he did so, and had attempted to make her come with him. She fought with him, and was struck in the face and knocked to the pavement. The thug then tried to drag her onto the terrace, but was routed by the arrival of two men who heard the girl's screams.

**ANOTHER FOILED**

A milk bottle wielded by a pedestrian felled the alleged assailant of Theresa DiSalvio, 13, of 114 Anderson street, as she was being dragged into a Madison avenue hallway late yesterday. Charles Schmidt, 24, of 329 Hemlock street, who heard her screams as she was being shoved into the hallway, picked up the bottle and used it to fell Martin Harvey, 25, of 914 Sawmill way, Miss DiSalvio's alleged assailant. He was lodged in the North Side Police Station after being revived. The girl was not injured.

Harvey was sent to the insane ward at Mayview today by Magistrate E. M. Rough, Morals Court.

# SYNOD OFFICES TO BE MOVED

The executive offices of the Presbyterian Synod of Pennsylvania will be moved from Pittsburgh to Harrisburg to provide a more central point for the headquarters, it was announced yesterday by the Rev. Dr. C. C. Hays, retiring executive of the synod. The change will be made as soon as a successor to Dr. Hays has been selected.

Dr. William Cleveland of Decatur, Ill., will be in Pittsburgh today to meet several local clergymen, at which time he will officially be offered the position of executive.

(Copyright, Central Press Association.)

Continued from Yesterday.

## *Lily Shocks Her Mother; She Is Leaving With Pat, the Chauffeur*

### WHAT HAS GONE BEFORE

**Lily Lexington is the spoiled and only daughter of the Cyrus Lexingtons, who have always lived far beyond their means. She realizes her highest ambition when she becomes engaged to Staley Drummond, a rich bachelor older than herself. Downtown to meet her chum, Sue Cain, she is attracted by Pat France, a taxi driver. She asks him to drive her home. On the way she learns that he is cab-driving to raise money to finance a new kind of piston ring he has invented. Pat tells her that he is selling the cab to raise money for the piston ring, and she miserably wonders how she'll see him after that. Staley tells her the age-difference between them doesn't matter and tenderly kisses her. Lily realizes that she hates his love-making. Mrs. Lexington announces the engagement just as Lily's made up her mind to tell Staley that she doesn't want to marry him, and she feels like a mouse in a trap—helpless. The Lexingtons decide to get a chauffeur, who turns out to be Pat. Lily confesses to him she loves him. Lily suggests to Staley that they break their engagement, but he refuses.**

**NOW GO ON WITH THE STORY.**

"PAT, you're not going!" she whispered so that Agnes, who was hanging up dish towels in the yard outside, would not hear her. "You're not going without me, Pat! I won't let you!—I can't."

She came close to him and put her arms around his neck. She gave him a kiss that was all warmth perfume and soft silken lure. "If you don't take Pat, I'll never have the courage to leave after you I'll think you don't want me. Truly, I will."

Pat held her away from him, his hard, brow closed on her wrists, his eyes on hers. "You kn it means if you go with me?" he asked. "It me work and cheap dresses and a tiny place to live all your own work. Washing and ironing and and cooking."

For a second Lily hesitated . . . Not because she wasn't sure that she loved him. She knew she loved him. But she was thinking of old Annie Herbeneck, the laundress, who did the Lexington's washing every week. She thought of her hands, wrinkled from water and soap suds, and her sopping calico apron, with the pockets full of clothes pins. She shuddered and looked at her smooth pink-tipped fingers. Could they become shriveled and wrinkled like old Annie's?

"Well, I recken I could do even my own washing, Pat," she whispered, as she smiled up at him. "I wouldn't mind washing your shirts, would I?" She laid her head against the snowy pocket of the one he had on. She could feel his heart beating under it, and she held him closer to her. He seemed the most precious and wonderful person in the whole world.

"Pat, I can't live if you don't take me," she said solemnly, and meant it as she never had meant anything before. "If you don't take me with you."

Compared with the way she wanted him, she never really had wanted anything before. All the things she had had seemed less than nothing to her in that moment when she was begging Pat France to marry her. She barely thought of them, and she barely thought of Staley Drummond and the suite he had engaged on a French liner for June . . . Nothing was but Pat, his hands red sunburn, holding her his heart beating st the pocket of his shi

"I feel like a thief," in her ear, "taking yo all this and giving but a lot of hard worl at all . . . We won an automobile unless row one from Roy ev then."

Lily crinkled her nose up at him and laughed. Her eyes were starry with happiness. "Oh, you foolish kid!" she said to him. "Don't you know that your piston ring is going to make us rich? I'll have everything that Staley Drummond's wife could have in a few years, and I'll have my own boy besides." She kissed her own boy on the tip of his cleft chin, and was smothered in his arms instantly, and swept from her feet in a wild embrace that left them both shaken and breathless.

"I'll go and pack up a few things, too!" she told him after a minute or two. "And we'll go right away, won't we?"

Still quivering and tingling with excitement, she ran into the house and up the back stairs to her own room.

Her mother was waiting for her. She was sitting in the window seat and in her hands she

# DENY CITY WORKERS RAISE

Definitely refusing requests of policemen, firemen and other city employes for pay increases, Council today closed the 1928 budget.

The appropriation for the year totals $25,115,000, an increase of $2,-2'5,00. over the 1927 budget. The amount exceeds by $13,000 the estimated revenues.

The budget was closed, on a motion made by James F. Malone, following a brief conference with Mayor Charles H. Kline. The tax, decided some weeks ago, will be 25 mills on land and 12.5 mills on buildings.

The only city workers to have their pay raised are the four [illegible]

[redacted]

[illegible] the padded hanger that had held Lily's orchid-and-pink dress a few minutes before. Her eyes were narrowed until they were gleaming slits in her face, and one foot tapped the floor in nervous anger.

"I didn't come in here to spy on you, Lily," she said. "But Sarah MacCabe finished your wedding dress this morning, to the very last inch of pearl embroidery, and I brought it in here to hang it up . . . Then I found this" — she waved the hanger like a flag—"lying on the closet floor. And here you are in one of your trousseau dresses! Now, what did you put it on for? Just to go to say good-bye to that chauffeur out in the garage!"

"I didn't say good-bye to him," answered Lily, wide-eyed as an innocent child. "I'm not going to say good-bye to him . . . I'm going to say good-bye to you, Mother, and to this house. I'm leaving with Pat."

If she had struck her mother a hard blow between the eyes she could not have amazed or hurt her more. Mrs. Lexington's proud, cold face lost its look of pride and coldness in an instant. It seemed to crumple up like a withered flower, and her chin shook like a child's chin when it whimpers. The change was so swift that it was like magic.

Her hands flew to her face, pressing it hard as if she were trying to hold it in shape—to keep from breaking down and sobbing. Tears of shock sprang to her eyes.

"Lily! You don't mean it! Tell me you don't mean this!" she begged. "You mean you want to marry that—that chauffeur?"

Lily nodded, and dragged her pale-gray bags from the closet. As she bent down to do it, the looped-up court-train of her wedding dress brushed her face.

She took it from its hanger and looked at it—not as if it belonged to her, but as if it were some other girl's bridal gown of white satin and soft lace and seed-pearl embroideries.

"Nice, isn't it?" she said to her mother, as if she were speaking to a casual acquaintance.

A half hour before, when she had stood in the little writing room downstairs and begged her mother to tell her what to do about Pat France, she would have been willing to take advice and orders . . . She had felt young and helpless and in need of her mother then.

But now she had made her own decision—her decision to leave the house and marry Pat France. Her decision to set a whole town talking by jilting one of its wealthiest bachelors almost at the altar, and running away with a penniless chauffeur.

She began to put her tortoise-shell-and-gold toilet articles into the smaller bag. As she did it, she heard the crisp rustle of her mother's skirts as she left the room. She sat back on her heels and watched her go in amazement.

"Well, I certainly didn't expect her to take the news so calmly," she said to herself. "I expected her to kick up an awful rumpus."

But Mrs. Lexington was far from calm, and very, very far from taking the news calmly, as Lily might have known if she had stopped to think. But she was far too happy to do any straight-line thinking herself. She was caught up into a cloud of sunshiny happiness, from which she saw such details as satin wedding gowns and jilted lovers as through a golden mist. Even her mother's misery did not mean very much to her just then. "Besides," she thought dimly, "she wouldn't be happy if I married Staley and I was wretched forever after."

No, it was better for her mother to rant and cry and threaten a lit-

Continued on Fiction Page.)

## Y. W. C. A. PUTS O. K. ON SMOKER

ESTHER HAWES

**Esther Hawes, Metropolitan executive secretary of the Y. W. C. A. for this district, is a staunch defender of Agnes Maude Royden, smoking English preacher, and says she will not be stopped from speaking here February 6 under "Y" auspices.**

AGNES MAUDE ROYDEN

**Agnes Maude Royden, distinguished parson of Guild House, London, has been barred in Chicago and Boston because she admits taking a little smoke now and then "to steady her nerves."**



## Condemned by City, Apartment House "Ambles On" to New Site

The title of this scenario might be "The House that Walked Away."

Episode One—J. M. Young owned a three-story brick apartment in Brighton road, near the Irwin avenue extension.

Episode Two—The property was acquired by the city through condemnation proceedings to permit the extension and widening of Irwin avenue.

Episode Three—The owner, claiming total loss, appeared before the board of viewers and was awarded $27,500 property damages.

Episode Four—City contractors go to the scene to remove the building.

Episode Five—They report that the building is missing.

Episode Six—Investigators discover the apartment building resting comfortably on a lot 40 feet away from the original site.

Episode Seven—The new site is the property of Harry Young, brother of J. M. Young, the original owner.

Episode Eight—J. M. Young, still after the award granted by the board of viewers on the ground that his property was destroyed, informed Council that he had no knowledge or connection directly or indirectly with the moving of the building to his brother's lot.

Episode Nine—Councilman John S. Herron declared that "the house was stolen," supported by City Solicitor Charles A. Waldschmidt, who asserted that evidence gathered by his department indicated that the house was "taken" from the city without the city's consent.

Episode Nine—Council, continuing the case until next Wednesday, demanded complete information of all phases of the case, including a report showing whether the Bureau of Building Inspection had issued a permit for the removal of the structure.

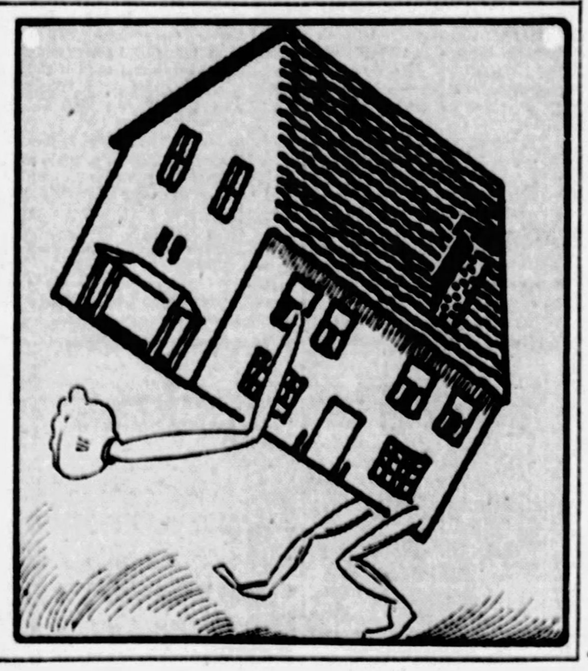

## SIDEWALKS OF PITTSBURGH

by Harvey J. Boyle

*WHILE it is slightly disconcerting to know that no less than five policemen are lying in wait for the conductor of this column, it is, on the other hand, flattering to know that something written here the other day was noticed. This column said that five or six policemen in our neighborhood collected around $5,000 as Christmas presents from motorists. That, the policemen say, was exaggerated. Well, maybe it was, but Jimmy in the barber shop close by was assigned to this case, and he made what he thought was an honest report.*

*The policemen, it is probable, think that if the belief becomes general they do so handsomely at Christmas there might be a lull in trade next year. Let them cease worrying on this score. Motorists*

*who are thoughtful in giving them presents do not care how much they receive—in fact, if this department knows anything about motorists, the more the policemen receive the happier will be the motorists. And, anyway, the general memory for such things is so bad that after 11 months have rolled away motorists will be having great arguments whether it was said here the policemen got $5,000 or $1,000 or nothing at all, or that the policemen gave the motorists presents.*

* * *

THIS department, anyway, would be the last to hurt the case of one of the policemen mentioned, Red Thompson. It was Red who arrested us one morning about two or three years ago and he did it in such gentlemanly fashion that we never realized until then what a pleasure it is to be arrested in the proper way.

* * *

*ON OUR way to work one morning we either forgot to turn the steering wheel at the proper time or what is known as the steering knuckle failed us—anyway, we just scored a pretty spare. Out of the 10 machines lined up we bowled over seven. There issued simultaneously from the seven machines gesticulating fists and articulating tongues. There were such cries as "Lynch him." Fortunately, most of the boys were on their way to work—it was 9 o'clock in the morning—so they decided to let the law take its course.*

*Red Thompson was the arresting officer and if anyone upon being arrested insists on a good recommendation we are always ready to write a letter for Red Thompson.*

* * *

PERHAPS some of the clerks in the local banks, who handle so many different kinds of currency, will be able to straighten out a puzzle. The one-dollar bill has a good likeness of Washington on it and under the likeness is the name Washington. A five-dollar bill has the likeness of Lincoln, under which is the name Lincoln. But on another five-dollar bill is the picture of a former President with no name under it. Now the problem is why does the government identify such well-known faces as Washington and Lincoln and leave unidentified a picture that few of us know? It is our guess that the picture in question is that of Andrew Jackson, but how many persons would recognize a picture of Jackson, and assuming the answer to that is "very few," then why isn't the picture identified? Write the contest editor.

* * *

*NOW that the celebrating of New Year's is over a young gentleman in Mt. Oliver would like to know how he can return a "No Parking" sign which he took home with him at what might be called the height of festivities. The young man wants to turn straight but faces a curious dilemma: Keeping the stolen property he is practically safe from detection—returning it he is almost certain to be arrested.*

*He doesn't remember how the sign got into his room, but he assumes that since it could not walk, he must have carried it there.*

*At that, the sign has its uses. The father of the house, upon noting that Rollo, who "calls on" one of the girls, was over-staying, instead of calling downstairs in harsh tones: "Sophey, do you know what time it is?" just wheeled the "No Parking" sign into the living room and the young Lothario left at once.*

* * *

A WALK through the downtown streets at noon, during which are noticed young things holding tightly to stronger arms, prompts this sociological observation: The last stage in any courtship is reached when Miss A meets Mr. B for a short walk during the lunch hour.

## BOBO BAXTER — THE DOCTOR'S MISTAKE

By Rube Goldberg

ARE YOU DOCTOR LEFFINGWELL, CHIEF MEDICAL EXAMINER OF THE NEVER-CROAK INSURANCE COMPANY? WELL MY FRIEND HERE THOUGHT-
CERTAINLY- I'M THE DOCTOR, HIMSELF
YOUR TONSILS ARE SLIGHTLY CARBONIZED AND YOUR HEART NEEDS RETIMING - YOUR BLOOD-PRESSURE IS 8 POUNDS OVER THE LEGAL RATE - YOUR EARS ARE VERY BADLY DE-SIGNED.
AND THE HINGES OF YOUR BACKBONE SQUEAK - HOWEVER, I THINK THE COMPANY WILL BE WILLING TO OVERLOOK THESE SLIGHT DEFECTS - HOW MUCH INSURANCE DO YOU WANT?
I DON'T WANT ANY INSURANCE - BOBO BAXTER HERE WANTS THE INSURANCE - THAT'S WHAT I STARTED TO TELL YOU!
McNaught Syndicate, Inc., N. Y.

### The "Boston Tea Party"

THE first deliberately militant act of the American Revolution took place on December 16, 1773. It was that famous Boston Tea Party, which marked the end of peaceful legalistic opposition of the Colonies to the rule of King George III.

# Fiction Page

### Animals in Captivity

WILD animals kept in captivity are likely to lose the natural color of their skin or fur, it is stated, and even their figures become changed, so that they may no longer represent their normal state.

# MONEY LOVE by BEATRICE BURTON

## Lily Shocks Her Mother; She Is Leaving With Pat, the Chauffeur

(Continued from Page One, This Section.)

tle bit now than it was for her to be sorry later that she had stopped her from marrying the man of her choice, even if he was a poor man . . . Much better.

"And money can't mean so much to me after all," Lily went on thinking, as she packed three tube-like dresses and three sets of silken underthings into the big pale-gray suitcase. "For I don't feel very blue about leaving everything behind and going to live on bread and cheese and kisses."

But she never had tried bread and cheese and kisses. She knew nothing about poverty, never having tasted that, either.

"And she certainly did not know herself! Most people don't until they're down on their luck. She never had been.

* * *

Lugging the two bags, she went down the back stairs into the yard. As she reached the back porch the sound of angry voices came to her—her mother's and Pat's. They were having a heated argument, standing in the driveway under the glare of the sun. A few feet away from them Agnes was watching them and listening to them, eyes, ears and mouth open.

"—It's the only fair thing to do!" Lily caught the tail end of something her mother was saying. "And I insist that you do it. She doesn't know her own mind. You're simply sweeping her off her feet, and you know it!" She brought her palms together smartly.

Pat's lips tightened. "All right, have it your own way, Mrs. Lexington," he said, with a politeness that did not hide his anger. "But if I'd wanted to sweep her from her feet, I could have done it eight weeks ago. And I didn't. There were times when I wouldn't let her get into my cab. When I lied to her—told her I was busy and drove away. But I'll do what you ask me to, although I think it's a silly thing to ask."

Lily came up to him. He had taken off his working clothes and looked very handsome in a dark blue suit and a grey felt hat. He put his arm around her.

"Your mother doesn't want us to get married for 24 hours," he said, looking down at her lovely flushed face pillowed on his shoulder. Quite shamelessly she raised it to him for a kiss before she spoke.

"Why not?" she asked.

### CHAPTER XXI.

MRS. LEXINGTON was one of those India rubber people who can bounce back instantly from any shock, disappointment or failure.

And now she had a plan all ready for Lily and Pat.

"I want you to wait for 24 hours before you even ask for a marriage license," she said. "I want you to take plenty of time to think over what you're doing. Then maybe you won't do it."

Lily laughed. "Oh, won't I!" she was beginning scornfully, when Pat stopped her.

"It's a pretty good idea of your mother's, Lily. Twenty-four hours will give you a chance for some sober thought, after all."

So finally Lily promised to wait for another day before she made up her mind to become Mrs. Patrick France.

"But I'll not stay here," she said firmly. "I'll do my waiting at your house, Pat. Because I'm not going to change my mind, you know!"

Helping him with his suitcases, she went down the driveway, leaving behind her all the comforts and luxuries of the house that no longer seemed like home to her.

She left them, and felt no pang of regret.

* * *

Under the noon-tide sun the brown-shuttered house seemed to be taking a nap. Its shades were half-drawn, its front door was closed, and it squeaked drowsily on its hinges when Pat and Lily pushed it open and went into the small green yard.

There was a red-brick walk that went around the house to the kitchen door, and Pat, carrying the two suitcases, led the way to the back of the house.

From the open windows of the kitchen came the sound of a woman's voice singing "My Old Kentucky Home," and of water running into a sink.

And along with those melodious sounds an appetizing odor of fresh bread came floating out through the open windows.

"Mmm! Do you smell that? It reminds me that I'm hungry!" Lily said, as they went up the two steps that led to the back porch—the neatest back porch imaginable, with a scrubbed table in the middle of it, and three pies standing on it to cool. They were still steaming as if they had just been set there.

Pat pushed open the screen door and held it for Lily to pass into the house ahead of him.

In the middle of the kitchen stood Mrs. France, wiping her dripping hands on a snowy linen towel. Her steel-rimmed glasses were pushed back upon her forehead, and her blue eyes were round with amazement as she looked up and saw Lily and Pat on the threshold.

"Lord bless my soul!" she cried. "If it isn't Pat and that girl!" She had a way of thinking aloud sometimes that was very startling.

"What's happened, for pity's sake?" she asked, looking from them to the bags at their feet.

(To be Continued.)

## Merely Margy, An Awfully Sweet Girl

Story by Lloyd Mayer — By John Held, Jr.

YOU KNOW MARGY, I'M ALL UPSET ABOUT GIRLS!
ANY PARTICULAR ONE?
NOW FOR INSTANCE, TAKE GIRLS THAT NECK. I LIKE SOME OF THEM—
BUT THEN SOMETIMES I WANT TO BE SERIOUS.
I SEE WHAT YOU WANT IS A GIRL THAT CAN NECK SERIOUSLY!
MAYBE THAT'S IT!

"My dear, I REALLY think it's SIMply SCREAMING the way ARab keeps conFIDing in me all the time about his TROUBles—you know the type! I mean he's ALways all hot and BOTHered about SOMEthing, my dear, and the other DAY it was the question of GIRLS—can you BEAR it, my dear? I mean I've told him THOUSands of times I thought he ought to see OTHer girls MORE and not just CONsecrate all the time on ME, my dear, so every once and a while he sort of makes a tiTANic EFfort and sees some OTHer girls for a while instead of anNOYing ME, but I've NEVer known him to pick out anybody atTRACtive because I mean there are LOADS of attractive girls he could see, my dear, but I REALly think he has awfully odd TASTE because he picks out just these SILly little SHEbas who let ANY boy NECK them—you know the type! I mean I should think a man would get TERribly weary of a girl who has NOTHing to offer but HOT LIPS, because, my dear, EV'rybody needs MENtal as well as PHYSical exercize—don't you really think they DO? But I s'pose I am such a MENtal stimulus for ARab he needs some occASional relaxation or something—I mean I ACtually DO!"

## Love's Embers

Absorbing Sequel to "Revelations of a Wife" — By ADELE GARRISON

I LISTENED with a feeling akin to panic to Lillian's admonition that I would have to watch my step where Philip Veritzen was concerned. It confirmed so patly a feeling of my own which I had striven to suppress, telling myself that I was not only alarming myself foolishly, but was also guilty of egregious vanity.

"What do you mean?" I asked with trembling banality.

"Exactly what I say," she retorted. "The man's over half in love with you already, and it won't take much to make him a one-hundred-per-center. And Phil Veritzen wholly in love would be some lad to manage."

A sudden flashing thought, not a new one, sent my eyes to hers, and I drove my courage to a retort in the same mocking tone she was using.

"Take it from you who knows!" I gibed.

She started, looked at me searchingly, then I laughed with patently gratified amusement.

"You're coming on, old girl," she said. "I didn't think you had it in you. Yes, take it from me who knows. Years ago, when Phil was much younger than he is now—also your friend," she pointed a mocking forefinger at herself—"he took it into his head that I was the one woman who could help him on his upward way. The trifling fact that both of us were married didn't bother him in the least. Phil has the comfortable attitude toward conventionality held in common by barnyard roosters and these modern advocates of self-expression—and it took all the tact and resourcefulness I possessed—not a great stock then, I will admit—to change him into the very good comrade and friend he always has been since that time.

"Don't look so horrified, old dear," she interrupted herself to admonish me. "Phil isn't a monster, nor is there any real harm in him. You'll never have to shriek for a policeman, nor will you have to declaim the 'R-rags are R-royal R-raiment' thing for his benefit. But you will have to be on your guard constantly to keep him from avowals that you won't enjoy and that aren't particularly good policy when mixed with professional association, especially when a man is your employer."

"If what you say is true, he won't be my employer very long," I said hotly.

"I knew it!" Lillian exclaimed, looking me over as if I were some new species of animal she had discovered. "I made a little bet with myself that this would be your first reaction to what I've said. That's one reason why I wanted to tell you these things before Phil began his campaign."

There was distinct scorn in her voice and I could not keep my astonishment from my face.

"Look here, Madge," Lillian went on crisply, "you're not a baby; neither are you a young girl without the brains or the resourcefulness to play Phil Veritzen's game and beat him. If you were, I'd advise you to throw up your contract at once."

"But," I mumbled, thoroughly bewildered, "what about Mary? Should she stay there?"

Lillian tapped her foot impatiently.

"Sometimes I wonder if you're all there above the ears," she said. "Do you think I ever would have proposed having Mary go under Phil's training if it hadn't been a perfectly safe proposition? Phil's not a cradle snatcher. The only interest he takes in a very young girl is the purely professional one of making her a star. But he's extremely susceptible to the combination of beauty and brains in an older woman, especially if she has the added attraction of being forbidden fruit because of marriage. I know he'd fall for you hard if he ever saw you."

(Copyright, 1927, Newspaper Feature Service, Inc.)

## TOMORROW'S HOROSCOPE

*Friday, January 6.*

*One can look at the stars even if one does live in the gutter.*—GLEN BUCK.

A DAY of conflicting planetary influences may be responsible for the fluctuations in the tide of events. While there may be an advantage in a new undertaking or project, yet there are definite hazards in changes of an abrupt nature; travel itself may develop difficulties and disappointments.

It would be well to move cautiously and to consider much. Also beware fraud and treachery.

Those whose birthday it is may look for a year of certain opportunity in new connections or undertakings, but there are also hazards in change and in travel. Fraud or duplicity may develop, but be cautious and there may be some measure of advantage or gain.

A child born on this day may have some unusual talents, fitting it for secret negotiations or diplomacy, yet it may make frequent changes and be inconstant generally, unless given training in responsibility and steadiness.

*Notable Nativity: Leo Dietrichstein, actor.*

## The Sun-Telegraph Fifteen Cent Pattern

A POPULAR UNDERGARMENT.

Nainsook, washable satin, crepe or crepe de chine may be used for this model. The top may be finished with shaped shoulders or in camisole style.

The pattern is cut in four sizes: Small, 34-36; medium, 38-40; large, 42-44; extra large, 46-48 inches bust measure. A medium size will require 2¼ yards of 36-inch material if made with shaped shoulders. If made with camisole top, 1¾ yards is required. To trim as illustrated in the large view will require four yards of lace banding or edging.

Pattern mailed to any address on receipt of 15 cents in silver or stamps.

COUPON.

This pattern will be sent on receipt of 15 cents (silver or 2c and 1c stamps). Make number, name, address, etc., plain. Send to Pattern Department, The Pittsburgh Sun-Telegraph, Pittsburgh, Pa.

No. 6005. Size.....

Name .....

Street and No. .....

City ..... State .....


Petot's
536 Smithfield St.

Starting Friday — Starting Friday

Your Choice

Of 200 pairs of Petot's Super Value $6 Shoes. This season's best styles.

Ties in high and low heels. Patent and Satin Pumps and Straps.

A large variety of styles to choose from.

$3.95

Open Saturday Til 9:30

536 Smithfield St.

One Price $6 — One Price $6

GUARDING THE FAMILY HEALTH

Deadly Cold, "Flu" and Pneumonia Germs Meet Powerful Resistance In

BULGARIAN HERB TEA

*Note how Nature provides the remedies that guard your health*

MAY APPLEROOT—Laxative, tones the liver (hepatic).
UVA-URSI LEAVES—Acts on the kidneys (diuretic).
ELDER FLOWERS (French)—Tonic, stimulant.
YELLOW DOCK ROOT—Blood tonic (powerful).
FENNEL (German)—Destroys stomach gas (carminative).
SOUDAN SENNA—(Egyptian)—A positive vegetable laxative.
MOUNTAIN GRAPE ROOT—Digestive tonic (powerful).
SASSAFRAS ROOT BARK—A world-famed blood tonic.

These well known medicinal herbs, compounded with others, provide a safe, powerful, vegetable remedy to conquer colds. Remember—Bulgarian Herb (Blood) Tea has stood the test of time.

You can surely build the necessary power and resistance in your blood to fight off cold, "Flu", and pneumonia germs through winter's cruel months by using Bulgarian Herb (Blood) Tea once a week.

TO BREAK A COLD QUICKLY TAKE IT STEAMING HOT

*Very economical, costs but a few cents at all druggists*

WARNING—DON'T FOOL WITH A COLD



Your Pet Recipes

—the ones your friends ask for—are always successful when Rumford is used. They score on all counts—perfect leavening, texture, flavor, appearance, dependability, economy!

Rumford always reflects credit on its user by the delicious cakes, hot breads and pastry it produces.

RUMFORD
The Wholesome
BAKING POWDER



THE ROSENBAUM CO.

"The Store Ahead" — Sixth, Liberty and Penn — Phone ATlantic 4500

AT THIS LOW PRICE!

New A-C Electric ATWATER KENT

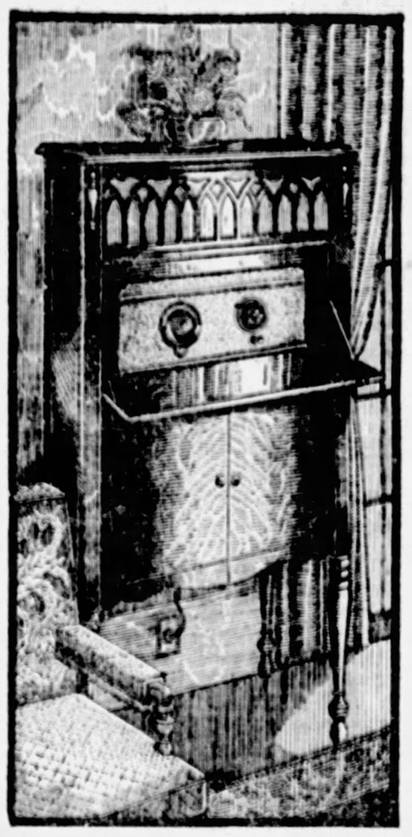

Model 37—
Self-contained Electric Radio
(Using New A-C Tubes)
At the Rosenbaum Co.
Only—

$149

An unusual price for this A-C All-Electric Atwater Kent in this beautiful, high-grade Cabinet, with built-in speaker.

$15 First Payment
Balance on Gradual Payment Plan

*The Biggest Sensation Since the Birth of Radio!*
*Absolutely Batteryless! No Go-Between Devices!*
*Uses No Acids—No Liquids—No Chargers*

Take Advantage of This Unusual Offer Now! You Cannot Afford to Miss This Great Opportunity!

This Marvelous New Electric A-C Atwater Kent Model 37

Entirely self-contained in this beautiful highboy, of figured walnut finish, makes a fitting addition to any home. True-tone speaker built in.

*Price of This Set, With A-C Tubes, Atwater Kent Speaker and Aerial, But Without Cabinet is $139.75*



Colds

One or two Anti-Kamnia Tablets quickly break up colds, chills and fevers; banish pains of rheumatism, headache, neuralgia, sciatica, lumbago, toothache, neuritis, women's pains, etc. Relieve insomnia and nervousness. Prescribed for more than 35 years by doctors the world over. 25 millions used annually. Sold in this or druggists everywhere, 25c. A-K on every tablet.

Anti-Kamnia
Quick Relief from Pains and Aches

Sun-Telegraph Ads "Stir Things"



(Advertisement.)

DRINK HOT TEA FOR A BAD COLD

Get a small package of Hamburg Breast Tea at any pharmacy. Take a tablespoonful of this Hamburg tea, put a cup of boiling water upon it, pour through a sieve and drink a teacupful at any time. It is the most effective way to break a cold and relieve grip, as it opens the pores, relieving congestion. Also loosens the bowels, thus breaking a cold at once.

It is inexpensive and entirely vegetable, therefore harmless.



(Advertisement.)

Sore, Bleeding Gums

Sore, bleeding gums indicate pyorrhea. Tartar is a frequent cause. Mu-Sol-Dent, a preparation perfected at the Mellon Institute, University of Pittsburgh, gives much needed relief. It prevents tartar and is amazingly healing to sore gums. It cleans teeth without harm to tender tissue. Leading dentists everywhere recommend it highly. Get a bottle today and be convinced.

Mu-Sol-Dent

# ONE INJURED AS FIRE SWEEPS CLUBHOUSE

One fireman was slightly injured this morning in fighting a fire in the Armstrong Employes Club, 351 Melwood avenue. The clubhouse, a three-story brick building, was damaged $1,000. Fireman Peter Cullen, No 14 engine company, was cut on the right hand by flying glass. After being treated at the West Penn Hospital, he was sent home.

The building is owned by the Armstrong Cork Company. The blaze started in the basement from an undetermined cause and spread to the first floor. Neighbors discovered the fire and sent in an alarm.

# CONVICT MINER IN KILLING

Giuseppe Russo, miner of Unity, was convicted of involuntary manslaughter by a jury yesterday in Criminal Court before visiting Judge Charles M. Culver, of Bradford county. He was accused of responsibility for the death of William Moore, 70, of 5624 Lyric street, in an automobile collision along the Freeport road in Harmar township, May 30 last. The Moore car was parked off the road while Moore and his son, on a holiday fishing trip, were repairing a flat tire, and Russo, drunk and driving recklessly, according to state witnesses, ran into the parked car. Disposition was deferred.

rumors are round that rheumatism is bothering a great many folks. Wonder whether they know that Baume Bengué will relieve the pain!

Say Ben-Gay

BAUME BENGUÉ (ANALGÉSIQUE)

RELIEVES ACHES & PAINS

(Advertisement)

LARGE PIMPLES LASTED A YEAR

On Face. Burned Badly. Healed by Cuticura.

"My trouble was caused by eating foods that were too rich. My face became affected with pimples that were hard, large and red. The pimples festered and scaled over, and disfigured my face something terrible. They burned badly when I washed my face. The trouble lasted over a year.

"I used lots of other remedies but without success. I began using Cuticura Soap and Ointment and they afforded relief the second day I used them, and in two weeks I was completely healed." (Signed) Miss Alice Miller, 2557 N. Cadwallader St., Phila., Pa., Sept. 23, 1927.

Use Cuticura to clear your skin.

Soap 25c. Ointment 25 and 50c. Talcum 25c. Sold everywhere. Sample each free. Address: Cuticura Laboratories, Dept. R, Malden, Mass. Cuticura Shaving Stick 25c.

Wet Feet May Mean a COLD

Stop it with HILL'S. Hill's Cascara-Bromide-Quinine tablets stop a cold in one day because they do four important things at one time. For safety's sake be sure you get HILL'S, in the red box, 30c. All druggists.

(Advertisement)

HEMORRHOIDS?

Don't Coddle Them

Why permit piles to interfere with your work and play? Don't be a slave to them. Let PYRAMID put you at your ease and keep you in perfect comfort.

PYRAMID FOR PILES

are small, medicated suppositories, almost magic in their soothing, healing action. Everywhere—60c. Just say "Pyramid" to your druggist. For free trial box in plain wrapper, write

FREE PROOF BOX BY MAIL

PYRAMID DRUG COMPANY
708-H Pyramid Bldg., Marshall, Michigan

In Tube with Pile Pipe Attachment, 75c; In tin box, 60c.
PAZO
PAZO OINTMENT
is guaranteed to cure any case of Itching, Blind, Bleeding or Protruding Piles or money refunded.

SEE OPPOSITE PAGE FOR OUR OTHER ADVERTISEMENT

24x48-in. Chenille Rugs, $2.98 Ideal for bathroom or bedroom. Very practical because they are washable. Rose and blue.

# ROSENBAUM'S

"THE STORE AHEAD" SIXTH, LIBERTY AND PENN PHONE ATLANTIC 4500

36-in. Rug Surround, 31c yd. Dark and light oak finish, like hardwood flooring. Regularly 55c. Remnants up to 15 yards.

## Special Purchase and Selling of New Room Size Axminster Rugs

Just 150 rugs in sizes 9x12 and 8.3x10.6 feet—seamless, high pile—all perfect—first quality rugs at great savings!

Axminster Rugs in the two popular sizes—9x12 and 8.3x10.6 ft. For the living room, dining room or bedroom. Be here early, as they will go quickly.

$27.50

Deep, close pile, firmly and evenly woven. Rugs that will give long service. New patterns & colors to harmonize with any decorating scheme.

**Special! 9x12 and 8.3x10.6 Seamless Velvet Rugs**
Just 50 rugs in this group. Seamless, closely woven. All perfect. Many new patterns for bedrooms and dining rooms. $20.00

**Special! 9x12 and 8.3x10.6 Wilton Velvet Rugs**
High-grade seamless Wilton Velvets. Fringed ends. Oriental patterns. Excellent for living or dining rooms. Just 35 rugs. $37.50

**Special! 7.6x9 Seamless Fringed Velvet Rugs**
Fine Velvet rugs. All perfect. Lustrous, deep pile and beautiful colorings. For bedrooms and living rooms. $19.75

**Special! 11.3x12 Feet Extra Size Brussels Rugs**
Fine wool rugs; Persian all-over patterns; all perfect; seamless. An extra large room size..... $29.75

**Special! 27x54 Velvet Rugs —Exceptional Value**
All perfect. New patterns. It will pay you to purchase two or more at this price... $1.98

**Special! Velvet-Finish Carpet —Exceptional Value**
For halls and stairs. Chinese and Persian patterns, 27-in. width. Exceptional value $1.15

**Special! 9x12 Woven Art Rugs**
New chintz effects, attractive for bedrooms. In rose, blue and taupe..... $13.98

**Special! Armstrong's Inlaid Linoleum**
Marble, tile and carpet designs. 1000 sq. yds. Slightly imperfect. Sq. yd..... $1.00

**Special! 27x54 Standard Axminsters**
Excellent quality Axminster Rugs. All perfect. Scatter size rugs that are so useful. $2.98

**Special! 27-in. Brussels Carpets**
For halls and stairs, in rose, blue or tan. Excellent quality at the price..... 59c

**Special! 6x9 Fine Wool Brussels Rugs**
All perfect. Handsome Persian designs, in rich colorings. Just 20 rugs..... $9.75

—Rugs and Carpets, on the Ninth Floor

## ETCHED MIRRORS

*For Buffet and Mantel*

Special $7.95

Best plate glass, with ends artistically etched. Enclosed in frames that are finished in the new blended color effect. Size 52x18 inches.

**27x14 Upright Console Mirrors—$3.50**

Also of the best plate glass, in new polychrome frames. Charming mirrors to place over radio, sewing machine, or console.

**New Assortment Pictures—$1.00**

A collection of the wanted subjects: "Spring Song," "Lone Wolf," "Flowers," and others. Size 16x12. Attractively framed.

—Mirrors and Pictures, Eighth Floor

## Lusterware Tea Sets

23 Pieces $5.98

Charming tea sets of fine Japanese china, in the lovely luster finish—orange with blue, tan with blue, and blue with tan band trimming.

—China Department, Eighth Floor

## Eagle Combination Range

Burns Coal or Gas

$98.50

White and grey porcelain enamel, porcelain lined oven, 18½x18½x16 in. Two holes for coal, four gas burners. Large porcelain shelf.

## New Process Gas Range

*With Lorain Red Wheel Oven Regulator and Utility Drawer*

$96.50

White steel porcelain enameled, 16½x18½x14½ in. oven and broiler oven. Four burners, one giant size, and automatic lighter.

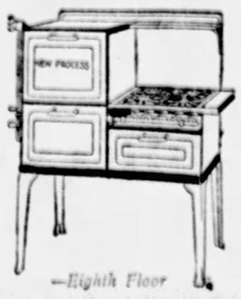

—Eighth Floor

FRIDAY—10 A. M. TO 3 P. M.—*Sixth Floor*

No Garments Sold Before 10 A. M. or After 3 P. M. at These Prices

## 5 HOUR SALE

All Sales Final. No C. O. D.'s. Returns or Exchanges.

## FURRED COATS–DRESSES

*Including Discontinued Numbers at*

*HALF PRICE AND LESS THAN HALF PRICE!*

**Misses' & Women's Coats**

95 Coats—Originally $39.50 to $55.00—5-Hour Sale Price.... $18.50

75 Coats—Originally $59.50 to $110.00—5-Hour Sale Price.... $28.50

125 Coats—Originally $55.00 to $65.00—5-Hour Sale Price.... $42.50

75 Coats—Originally $69.50 to $95.00—5-Hour Sale Price.... $52.50

**Misses' & Women's Dresses**

271 Dresses—Originally $16.50 to $22.50—5-Hour Sale Price..... $8.95

197 Dresses, Originally $29.50 to $49.50—5-Hour Sale Price.... $17.95

75 Dresses, Originally $49.50 to $55.00—5-Hour Sale Price.... $26.95

65 Dresses, Originally $59.50 to $75.00—5-Hour Sale Price.... $36.95

*In Sportswear Shop—on Fifth Floor*

50 Sports Dresses—Originally $16.50 to $19.50—5-Hour Sale Price..... $8.95

40 Sports Dresses—Originally $25.00 to $39.50—5-Hr. Price.. $17.95

50 Sports Coats—Originally $49.50 to $59.50—5-Hour Sale Price.. $30.00

25 Sports Coats—Originally $79.50 to $110—5-Hour Sale Price.... $60.00

*Specially Purchased—Greatly Underpriced!*

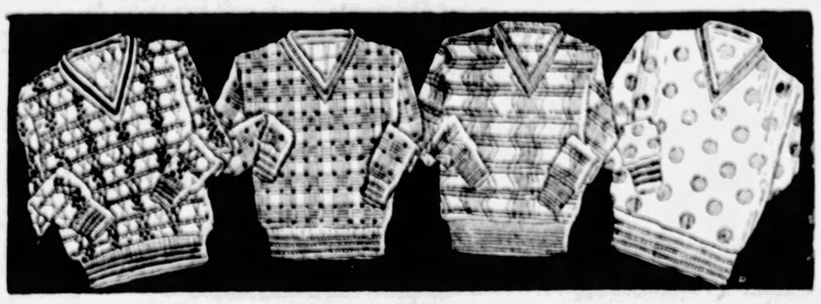

*Tomorrow! Extraordinary Selling*

## Boys' and Youths' New Sweaters

*Regular $2.95 to $4.95 Garments —To Be Sold at* $1.95

All-wool and wool-with-rayon sweaters in new spring colorings. Bright sports color effects, and the V-neck style that most boys prefer. Soft, warm, well-made sweaters that are rare values at this special price. Sizes 4 to 20 years.

—Boys' Sweaters, Fourth Floor.

## JANUARY SALE FUR COATS

Every Fur Coat in this sale is from our own carefully selected stock—smartest styles—expert workmanship.

Save $62.50 to $700

| | |
|---|---|
| $ 125.00 Snake Leather Coats | Now $ 62.50 |
| $ 169.50 Northern Seal Coats | Now $ 95.00 |
| $ 198.00 Grey Caracul Coats | Now $ 95.00 |
| $ 225.00 Russian Pony Coats | Now $ 115.00 |
| $ 225.00 Tan Calf Coats | Now $ 125.00 |
| $ 250.00 Scotch Mole Coat | Now $ 145.00 |
| $ 298.00 Civet Cat Coats | Now $ 145.00 |
| $ 298.00 Black Caracul Coats | Now $ 165.00 |
| $ 350.00 Bronze Caracul Coats | Now $ 175.00 |
| $ 350.00 American Broadtail Coats | Now $ 175.00 |
| $ 350.00 Scotch Mole Coats | Now $ 225.00 |
| $ 398.00 *Hudson Seal Coats | Now $ 245.00 |
| $ 398.00 Cocoa Caracul Coats | Now $ 245.00 |
| $ 498.00 Ocelot Leopard Coat | Now $ 285.00 |
| $ 450.00 Platinum Caracul Coat | Now $ 285.00 |
| $ 498.00 Jap Mink Coats | Now $ 350.00 |
| $ 498.00 Grey Squirrel Coats | Now $ 365.00 |
| $ 550.00 Fine Beaver Coats | Now $ 365.00 |
| $ 598.00 Persian Lamb Coats | Now $ 385.00 |
| $ 695.00 Jap Mink Coats | Now $ 445.00 |
| $1075.00 White Ermine Wrap | Now $ 695.00 |
| $1495.00 Eastern Mink Coat | Now $ 995.00 |
| $1975.00 Eastern Mink Coat | Now $1275.00 |
| $2650.00 Eastern Mink Coat | Now $1975.00 |

*Hudson Seal is Dyed Muskrat

—Fur Coats, on the Fifth Floor

## Fringed Filet Lace Panels

*Excellent Quality Filet Net With 3-inch Rayon Bullion Fringe*

Special—each $1.59

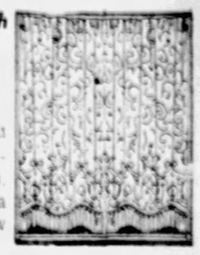

Attractive curtains in rich ecru shade, and in three distinctive patterns for selection. 45-inch width. Use either one or two panels at a window. A decidedly smart window hanging.

**36-in. French Marquisette Panels**

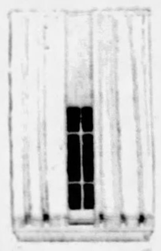

*Of Dainty French Marquisette, Taped Edges, Hemstitched Hems.*

Special—each $1.00

Charmingly dainty curtains in the new sand shade. Finished with deep rayon fringe. Exceptionally well-made curtains.

—Curtains, on the Ninth Floor

# PATRICIA PITT'S SPRIGHTLY COMMENT ON PITTSBURGH SOCIETY HAPPENINGS

## Society Lull Follows Holiday Fortnightly Climax as Trunks Are Packed for Winter Resorts

IT IS really amazing how completely empty a social calendar can be! Last week and the week before, parties simply trod on each others' heels, and it was almost a physical impossibility to wedge them all into the days. That holiday fortnight, of course, was the climax of a season which began with the first days of November and now is suddenly over.

A good many, as is to be expected, are packing up their summeriest clothes, their golf clubs and tennis racquets and are preparing to migrate south, while still others have decided that they will go to California or Europe this year. But before that they must get their children back to school and settled for the next few months. Most of the college girls and men have already concluded their holiday, but a majority of the young people who are in preparatory or finishing schools will remain at home until early next week.

The debutantes, too, are at last getting a breathing spell, and several are planning out-of-town trips either to visit friends or to stop for a while in New York. Among them is that attractive Sewickley bud, Marie McBride. Marie and her mother, Mrs. William McBride, are going to leave on Sunday for New York, where they will spend a week.

* * *

A group of friends of the two hostesses will serve as aides tomorrow at the tea which Mrs. Harry F. Sheldon, of Beechwood boulevard, and her daughter, Mrs. William M. McKelvy, of Kinsman road, are to give in the Twentieth Century Club. The hours, you know, are to be from 4 to 6 o'clock. The tea is given for a February bride and one of the season's debutantes. They are Elizabeth Lewis, daughter of Mrs. Laura Fawell Lewis, of Amberson avenue, who is to be married to John Haynes Follansbee, son of the John Follansbees, on February 2, and Anne Louise Marshall, daughter of the Lee Homes Marshalls, of Dunmoyle place.

* * *

Dorothea Chess's two sisters, Mrs. Charles Turner Joy of Washington, the former Martha Ann Chess, and Mrs. John M. Heffron of Greenwich, Conn., who was Mary Olivia Chess, are to come on for her wedding to Robert Markham Marshall, which, as was announced yesterday, will take place January 14. Mrs. Joy is the wife of Lieut. Joy of the United States Navy.

* * *

To return for a moment to the subject of travelers, the Richmond I. Balls of Thorn street, Sewickley, came back Monday after spending a fortnight with Mrs. George Henderson, who is at Camden, S. C., for the winter.

* * *

Announcement has been made of the marriage Miss Kathryn Frances Eason, of Philadelphia and Sunbury, Pa., daughter of D. C. Eason and Thomas Edgar Stough, of Youngstown, O., which was solemnized Saturday at noon in the home of the bride's classmate at the Washington Seminary, Miss Mary Louise Greer, daughter of Mr. and Mrs. J. B. Greer, of Princess avenue. The ceremony was performed by the Rev. Daniel Miller Paul of Wilkinsburg, and was followed by a breakfast. Miss Greer was maid of honor and Donald Stough was his brother's best man. Mr. and Mrs. Stough will be at home after January 15 in West Indianola street, Youngstown. Miss Greer gave a miscellaneous shower Saturday afternoon for the bride.

* * *

At a bridge-luncheon given this afternoon in McCreery's announcement was made of the engagement of Miss Donne Doverspike Reed, daughter of Dr. and Mrs. Joseph M. Reed of Summerlea street, to William P. Blackburn, Jr., son of Mr. and Mrs. William P. Blackburn of Jackson street.

* * *

Mr. and Mrs. W. A. Alheimer, of St. Louis, have made known the engagement of their daughter, Miss Adelyn Alheimer, and Earl C. Gross, of Pittsburgh and Chicago. Miss Alheimer is a graduate of Washington University in St. Louis and Mr. Gross was graduated from the Carnegie Institute of Technology. The wedding will take place next Thursday in St. Louis.

* * *

A birthday dinner and theater party were given Monday night by Mr. and Mrs. Charles Johnston, of North Aiken avenue, in honor of their daughter, Margaret Anna Johnston. There were 12 guests.

* * *

Mr. and Mrs. S. Mercur of McKeesport announce the engagement of their daughter, Miss Pauline R. Mercur, to Sam Torton Zinn, son of Mr. and Mrs. I. Zinn, of Galveston, Tex.

* * *

Miss Dorothy Nugent of Melwood street gave a bridge party and shower last Friday night in honor of Miss Helen Wilson of McKee place, whose engagement to Mahlon L. Dietrich has been announced. Four tables were in play.

* * *

At a bridge party given by Miss Frances Hay, of Whitney avenue, Wilkinsburg, announcement was made of the engagement of Miss Ruth Spahman, daughter of Mr. and Mrs. George D. Spahman, of Wallace avenue, to Kenneth A. Donelson. No wedding date has been set.

* * *

Last night at 6:30 o'clock the marriage of Miss Marjorie Louise Evans, daughter of Mr. and Mrs. Nathaniel Rees Evans, of Jackson street, and William Humphrey Ewing, son of Mr. and Mrs. James F. Ewing, of Dalzell place, was solemnized in the Evans home by the Rev. Dr. Stuart Nye Hutchison, pastor of the East Liberty Presbyterian Church. The bride wore a frock of pale pink taffeta and silk net with a bouffant tulle skirt, and she carried butterfly roses and lilies of the valley. Her maid of honor, Miss Norma Isabel Grunagle, appeared in a period frock of pale blue taffeta, and her flowers were snapdragon and roses. James Finley Ewing, Jr., was his brother's best man. A buffet supper followed the ceremony. Mr. and Mrs. Ewing will take an eastern trip and after March 1 will be at home in Chicago.

* * *

The engagement of Miss Janet McLean, daughter of Mr. and Mrs. J. F. McLean of Stratford avenue, to Karl Straub, son of Mr. and Mrs. D. K. Straub of Pittsburgh and Clinton, Pa., has been announced.

Patricia Pitt

## SPENT HOLIDAYS HERE

Miss Elizabeth Taylor Lupton, daughter of George W. Lupton, of Alderson street, a senior at Linden Hall Seminary, spent the Christmas holidays here.

MISS ELIZABETH TAYLOR LUPTON

### CLUB HEARS DOCTOR TELL OF DIET FADS

Diet, food fads and a few plain truths were discussed before the Wednesday Afternoon Club of Wilkinsburg yesterday afternoon when the members gathered in the home of Mrs. D. W. Flint, Overton street. The speaker was Dr. J. M. Thorne of the Allegheny County Medical Society, who had as his subject, "Food, Thoughts and Facts." In an interesting manner he talked of diet and touched on the various fads which many women accept in their efforts to reduce their weight. Concerning these he said a single diet is not desirable and advocated a well-balanced, mixed diet. A woman of 40 needs only about half the amount of food required by a younger person, he pointed out. Mrs. Minerva Cochrane sang, with Mrs. F. M. Stover at the piano for her accompaniments.

* * *

A musical program will feature the monthly meeting of the Avalon Woman's Club which will be held Monday afternoon in the home of Mrs. Philip A. Kinley, North School street. Miss Lou McIlvaine will sing a group of songs and Miss Grace Kinley will give marimba selections, Mrs. Kinley accompanying both Miss McIlvaine and Miss Kinley and playing piano solos in addition. Associate hostesses will be Mrs. L. Behner, Mrs. Howard White and Mrs. L. L. Beal.

* * *

Pet Meter.. 19½ 20 19¾ 20

The Poetry Society met for its monthly luncheon in the Congress clubhouse yesterday. In the usual prize poem contest "Within the Portals," by Marie Tello Phillips, and "Compensation," by Mrs. Galen C. Hartman, a tie for first prize was voted. A second prize was won by Mrs. W. A. McMaster.

* * *

An address on "The Fine Art of Thinking," by the Rev. Dr. Carl Wallace Petty, pastor of the First Baptist Church, and soprano solos by Miss Eleanor Agnes Conley composed the program yesterday afternoon for the Women's Club of Carnegie Institute of Technology. Dr. Petty elaborated the premise that people try to think too much instead of trying to live for the sake of humanity. Hostesses were Mrs. Henry L. Moore, Mrs. Charles B. Walker, Mrs. J. Vick O'Brien, Mrs. Russell T. Hyde, Mrs. James Aston and Mrs. John Blackhall. Mrs. Roscoe M. Ihrig and Mrs. Ernest B. Nettleton poured. Saturday evening the club will give a party in the Faculty Rooms, entertaining the faculty members with dancing, cards and a program of entertainment.

* * *

The Women's Auxiliary of the Disabled American Veterans of the World War, Allegheny County Chapter, will hold a card party at the home of the national chaplin, Mrs. Elizabeth Gordon, Corey avenue, Braddock, tomorrow evening.

* * *

The second term of swimming classes opened at Central Branch Y. W. C. A. this week and classes are now given in beginning, intermediate and advanced swimming, as well as in diving and life saving, on Monday and Thursday evenings. A special class for women will meet Tuesday mornings and a children's class at 11:30 a. m. Saturday. The term will run for 10 weeks.

* * *

At the noonday Business Women's meeting in the First Presbyterian Church today the Rev. F. R. Elder spoke. Music was furnished by a quartet including Miss Helen Rush, Mrs. V. K. Byrgerson, Mrs. Raymond Griffin and Roy Strayer, accompanied by Aneurin Bodycombe.

* * *

Miss Betty Lee will give a report of the Student Volunteer convention tomorrow at the meeting of the Women's Foreign Missionary Society of Christ Methodist Episcopal Church. Miss Angelina Casale will sing.

* * *

A meeting of the Inter-City Club will be held Monday evening at the Congress of Clubs. The program will be educational talks by Mrs. H. W. Fisher, Miss Alice Rhall, Miss Hilda Rapp and Miss Ival Wilkins, all of whom are members.

* * *

The Lee Community Club's welcome to the New Year will be an old-fashioned party to be held in the Lee School auditorium, Monday evening. The program committee will have charge of arrangements and members, their husbands and friends are invited.

* * *

Dr. Blanche Jackson, Mrs. Ada Straub and Mrs. A. R. Albright will be hostesses for the monthly bridge luncheon of the Woman's Club of Ohio State University, which will be held Saturday in the Congress of Clubs.

* * *

Mrs. J. O. Miller, chairman of the Pennsylvania League of Women Voters, will be the speaker Monday night for the Women's Community Association of the Twenty-seventh Ward. The meeting will be held in the John Morrow School, and the social hour will be in charge of the educational committee of which Mrs. Charles E. Gilchrist, Jr., is chairman.

* * *

The Crescent Hills Women's Club of Forest Hills will hold its annual party tonight at the Community House. A program has been arranged by the committee in charge and there will be games and other entertainment.

* * *

The Dormont Young Woman's College Club has issued invitations for a reception January 14 in Dormont Masonic Hall.

* * *

The Kaedneca Society is holding its annual business meeting today in the East Liberty Presbyterian Church.

### Marriage Licenses

| | |
|---|---|
| Frank Butelle, Jr. | Charleroi |
| Veronica V. Iacoco | Charleroi |
| Harvey Barnes | Mollenauer |
| Mary Nash | Mollenauer |
| Ernest McCray | Pittsburgh |
| Frances A. Brown | Pittsburgh |
| Nasen Trifunoff | Rankin |
| Mary Dich | Pittsburgh |
| Joseph L. Neuman | Braddock |
| Edith Doyle | East Pittsburgh |
| William A. Williams | Castle Shannon |
| Freda S. Kaiser | Castle Shannon |
| Daniel C. Campbell | West View |
| Henrietta E. Behar | Pittsburgh |
| Carl F. Harsch | Pittsburgh |
| Martha Drexel | Pittsburgh |
| Anthony Lancelli | Pittsburgh |
| Thelma Miller | Pittsburgh |
| Paul Azzolini | East Pittsburgh |
| Perressetis Pella | North Braddock |
| Clement J. Satriano | Jersey City, N. J. |
| Stella Fazio | Pittsburgh |
| Eugene Robinson | Pittsburgh |
| Marie Quigley | Pittsburgh |

### WOMAN BURNED AS HER KIMONA IGNITES AT STOVE

LATROBE, Pa., Jan. 5.—When the kimona which she was wearing caught fire from an open gas stove, Mrs. Harry Iscrupe, 23, of Ligonier, was seriously burned. Her husband, Harry Iscrupe, was burned about the hands extinguishing the flames.

### VOTERS DEFEAT BOND ISSUE AS "EXCESSIVE"

ROCHESTER, Pa., Jan. 5.—Because they deemed $45,000 an excessive price for a four-room school building, citizens of Rochester township yesterday defeated a proposed $45,000 bond issue by a vote of 92 to 13.

A Profit for Every Member

It pays to join the Union Savings Christmas Club. There is a substantial money profit for every member in addition to the personal satisfaction and greater enjoyment of the Christmas Season.

After fifty small weekly payments the twelve classes pay out as follows—

| Class | Pays | Class | Pays |
|---|---|---|---|
| 5c Progressive | 64.55 | $ 1 Weekly | 51.00 |
| 5c Reducing .. | 65.35 | $ 2 Weekly | 102.00 |
| 10c Progressive | 129.10 | $ 3 Weekly | 153.00 |
| 10c Reducing .. | 130.70 | $ 5 Weekly | 255.00 |
| 25c Weekly ... | 12.75 | $10 Weekly | 510.00 |
| 50c Weekly ... | 25.50 | $20 Weekly | 1020.00 |

*There is no membership fee to pay. Join now while all classes are still open.*

The Union Savings Bank

Capital and Surplus—$3,200,000

Frick Bldg. ~ Fifth Ave and Grant St.

This New 8-Cylinder

PRESIDENT

chooses to run and to win!

100 horsepower—$1985 F. O. B. DETROIT

Meet The President here on JANUARY 7th

In addition to this luxurious new 8-cylinder car, see the new American Edition of the Erskine Six, the new Dictator and The Commander, world's champion car

9 A. M. to 11 P. M.

Studebaker Sales Company of Pittsburgh

4724 Baum Boulevard, Telephone MAyflower 2000
3941 California Ave., N. S., Telephone LInden 3858
7812 Hamilton Ave., E. E., Telephone FRanklin 8419

STUDEBAKER

The Great Independent

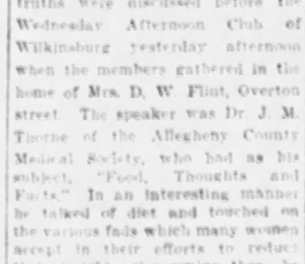


APPLES

are best for eating or cooking. Carefully selected for perfection of flavor, size and soundness. Only the choicest fruits and vegetables carry the Blue Goose label.

AT YOUR DEALER'S

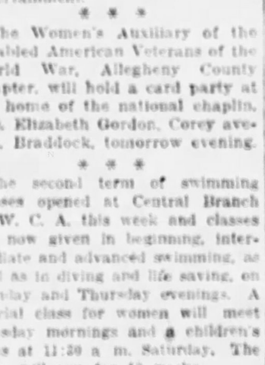

Fascinating, Profitable Profession for Young Women

Fashion Drawing and Costume Designing

Why fill an ordinary office job with no future, when you can become a fashion expert and costume designer—in your spare time.
The only reason more young women do not take up this interesting work is because they do not know about it, how easy it is to learn. No preliminary art training necessary. No entrance requirements. Practical instruction day and evening under fashion expert. Five months' training fits beginners to sell their work. Classes start every week, beginning January 9. Special low rates for short course. Call or write and enroll promptly.

Other courses—Life Drawing, Lettering for Advertising, Lettering for Sign Painting and Card Writers, Pen Drawing, Posters.

Day—Evening—Saturday morning classes. Home Study Course.

FOR CONVENIENCE, USE COUPON, CUTTING ALONG THIS EDGE.

ARTISTS' LEAGUE OF PITTSBURGH, 547 Sixth Ave. Sun-Tele 1-5

Please send me catalog describing your (Day, Evening, Sat. A. M., Home Study Courses) in Fashion Costume Drawing, Life Drawing, Lettering, Posters, Pen Drawing.

Name .....

Address .....

WE ANNOUNCE THE MOST BEAUTIFUL LINE OF NEW MODELS THAT WE HAVE EVER PLACED BEFORE THE BUYERS OF AMERICA. AND AMONG MANY IMPORTANT ADVANCEMENTS THERE WILL BE NO TWO STUTZ CARS ALIKE IN COLOR THIS YEAR. INDIVIDUALIZED CARS NOW!

THE SPLENDID STUTZ

HOEVELER-STUTZ CO.

Center and Negley Avenues

Telephone Montrose 4700

Women DO Know Bargains

60 of them ordered free passes yesterday morning although

Today's the day to give passes away at the

New SUN-TELE Want Ad Corner

Fifth Avenue at Market

Free Street Car Passes with each three-time want ad insertion prepaid

Sell what you have to sell Today, Tomorrow, Saturday, Sunday or Monday

*The $1.50 passes are good for next week's rides*

FIFTH at MARKET

Open 7 A. M. Until 11 P. M.

## AIDE AT BENEFIT

ELEANOR DURKIN

A benefit card party will be held by the Queen's Daughters at the Pittsburgh Council of Catholic Women's home, Penn avenue, Thursday night. Eleanor Durkin is general chairman in charge of arrangements.

# SMOKING WOMAN PREACHER O. K.'D

By ALMA SIOUX SCARBERRY.

No! Agnes Maude Royden, England's leading woman preacher, will not be barred from speaking in Pittsburgh because she smokes cigarets.

The Y. W. C. A. would have the barring to do. And it has no intention of so doing. This comes from Miss Esther Hawes, executive secretary.

Of course, Miss Hawes goes on to add they had never heard before that the authoress and missionary worker of Guild House, London, does smoke. As a matter of fact they doubt it. Even though she is said to have been barred from speaking in Chicago by the Woman's Home Missionary Society of the Methodist Episcopal Church, and also by the Boston branch of the same society.

Miss Royden, 51, is quoted as saying she smokes cigarets because they steady her nerves.

Miss Royden is to speak here February 6, on "Psychology and Religion." She was here in 1922 and made many friends. Miss Hawes pays the tribute:

"Agnes Maude Royden is one of the finest women, spiritually, I have ever met. She has contributed so much to the social uplift of the world that it seems too bad this unfavorable comment should come up at this time. Those things are greatly exaggerated and I am not taking this very seriously. I believe it is another rumor and that it will all be cleared up by Miss Royden herself."

So, it seems, nothing will be done—except, of course, a lot of talking about the woman minister who dares to admit she smokes the naughty weed."

This must indeed be good news to the flappers who not only have grandmother and her corn cob pipe to refer to in case of criticism, but are fortified with another good argument in the person of the smoking parsoness.

(Advertisement.)

**Why be Fat?**

*When so many people, all about you, know an easy, pleasant way to reduce.*

In every circle you enter now, slenderness prevails. Excess fat is the exception. New health and vitality has come with this reduction. Ask anybody who has found the way and he or she will urge you to adopt it.

This change has not been brought about by abnormal exercise or diet, though moderation helps. Research men discovered, some two decades ago, cause of excess fat. It lie in fault in nutrition which calls for an extra supply of some factors.

The help they suggested was embodied in Marmola prescription tablets. Now people have used them for 20 years—millions of boxes of them. And everyone knows people who can tell them what this method does.

At one time, people feared Marmola—the results were so amazing. Now every box contains the formula, also all scientific reason, for the good results. And fear has been abolished.

Users of Marmola take four tablets daily until weight comes down to normal. They gain at the same time new vitality and health. And they know exactly why.

Go at, Marmola. Do not suffer any longer the blights of over-weight. And do not think that reduction means starvation. Try that proper have for 20 years been using with such results. You owe that to all who love you.

Marmola prescription tablets are sold by all druggists at $1 per box. If your druggist is out, he will get them at once from his jobber.

MARMOLA
Prescription Tablets
The Pleasant Way to Reduce

*This is the Time!*
*This is the Week!*

Thrift is not hoarding money merely for the sake of having it. Men, women and children who realize this are visiting us in large numbers these days.

They are putting aside as much as they can spare each week to build up a joy-giving fund for Christmas gifts and expenses next year.

We have a membership to suit you. A small deposit will start you in a minute.

*Enroll this week at—*

PITTSBURG TRUST COMPANY
PITTSBURGH, PENNSYLVANIA.
323 FOURTH AVENUE
IN THE HEART OF THE FINANCIAL DISTRICT

tomorrow—B&B shelf emptying turns to a great floor clearance

# furniture

# 1/2—1/3 off

A complete and sweeping clearance of floor samples, odd lots, factory closeouts, and slightly soiled suites and pieces---also odd pieces left from suites---getting ready for new merchandise arriving for coming February Sale. Nothing held at these prices ---the first purpose of the sale is to gain immediate floor space.

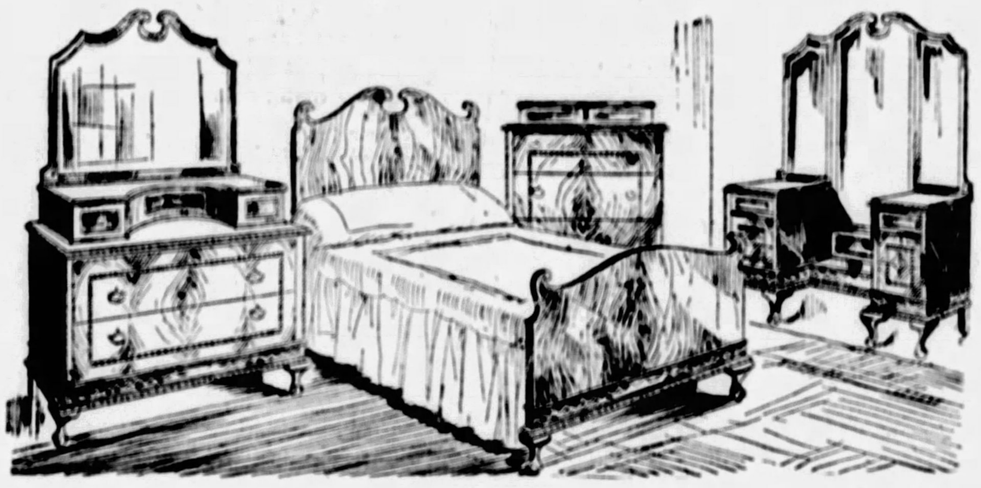

$750 walnut hand carved suites

$375

A limited quantity—sold to us as a discontinued pattern by the manufacturer at about half regular wholesale price. Genuine all walnut suite—beautiful graining—a type of unusual design. Large 54-inch Dresser with 42x30 inch Mirror, Vanity, full size Bed and 42-inch Chest of Drawers. Just an example of the radical nature of clearance—½ price—$375.00.

## ½ off

BED ROOM FURNITURE

$ 250—3 pc. Blue Decorated Suite ..... $ 125.00
$ 305—6 pc. Walnut Finish Suite ..... $ 152.50
$ 490—7 pc. Blue Decorated Suite ..... $ 245.00
$ 615—7 pc. Blue Decorated Suite ..... $ 307.50
$ 625—7 pc. Walnut and Suite ..... $ 312.50
$ 705—8 pc. Walnut and Suite ..... $ 352.50
$ 750—8 pc. Black Decorated Suite ..... $ 375.00
$ 900—5 pc. Twin Bed Solid Walnut Suite ..... $ 450.00
$1100—7 pc. Mahogany Suite ..... $ 550.50
$3750—9 pc. Grey Decorated Suite ..... $1875.00

LIVING ROOM FURNITURE

$160—2 pc. Mohair Suite..... $ 80.00
$300—Frieze Davenport..... $150.00
$625—Green Mohair Davenport ..... $312.50

DINING ROOM FURNITURE

$ 395—8 pc. Walnut Suite... $ 197.50
$ 425—9 pc. Walnut Suite (2) ..... $ 212.50
$ 460—10 pc. Mahogany (3) ..... $ 230.00
$ 460—10 pc. Walnut Suite (2) ..... $ 230.00
$ 525—9 pc. Walnut Suite... $ 262.50
$ 530—9 pc. Mahogany Suite ..... $ 265.00
$ 600—10 pc. Walnut Suite.. $ 300.00
$4600—12 pc. Walnut Suite.. $2300.00
$ 45—5 pc. Blue Breakfast Suite ..... $ 22.50
$ 45—5 pc. Walnut Breakfast Suite (2)..... $ 22.50
$ 110—5 pc. Walnut Breakfast Suite (2)..... $ 55.00
$ 120—5 pc. Green and Gold Breakfast Suite..... $ 60.00
$ 145—6 pc. Cherry Breakfast Suite..... $ 72.50

## ⅓ off

BED ROOM FURNITURE

$236—4 pc. Mahogany Finish Suite (12)..... $155.00
$328—4 pc. Cherry Birch Suite (8) ..... $195.00
$340—4 pc. Walnut Suite..... $227.00
$350—4 pc. Walnut Suite..... $232.00
$425—4 pc. Walnut Suite (3) $283.00
$485—4 pc. Walnut Suite..... $325.00
$525—7 pc. Walnut Suite..... $350.00

DINING ROOM FURNITURE

$150—8 pc. Walnut Finish Suite (2)..... $100.00
$225—10 pc. Walnut Finish Suite (2)..... $150.00
$800—10 pc. Walnut Suite.... $535.00
$875—10 pc. Mahogany Suite $585.00
$ 45—5 pc. Antique Birch Breakfast Suite..... $ 30.00
$145—6 pc. Walnut Breakfast Suite ..... $ 97.50

LIVING ROOM FURNITURE

$150—Cretonne Love Seat..... $100.00
$210—3 pc. Mohair Suite..... $140.00
$285—2 pc. Frieze Suite..... $190.00
$325—2 pc. Mohair Suite..... $215.00
$340—2 pc. Mohair Suite..... $227.00
$350—2 pc. Mohair Suite..... $235.00
$395—2 pc. Mohair Suite..... $260.00
$420—2 pc. Mohair Suite..... $280.00
$425—3 pc. Mohair Suite..... $280.00
$435—3 pc. Mohair Suite..... $290.00
$520—2 pc. Mohair Suite..... $345.00
$535—3 pc. Tapestry and Mohair Suite..... $355.00
$775—2 pc. Red Damask Suite $515.00

## odd pieces—also ½ and ⅓ off

20—Walnut, Mahogany or Enameled Wall Desks—½ and ⅓ off.

3—Mahogany and Enameled Secretaries—⅓ off.

All Mirrors on Furniture Floor—⅓, ½ off and lower.

4—Fireside Benches—⅓ off.

2—Chaise Lounges—⅓ off.

All Smoking Stands and Cabinets—⅓ off and lower.

6—Mahogany and Walnut Tea Wagons—⅓ off.

All Natural Cedar Chests—⅓ off.

All Odd Wicker Pieces—½ off.

4 odd Chests and Low Boys—⅓ off and lower.

Odd Wooden Beds—all sizes—⅓ and ½ off.

Dressers, Chests, Bedroom Chairs, Vanities, Nite Tables, Benches, Buffets, China Cabinets and Servers—⅓ and ½ off.

## NOVELTY AND OCCASIONAL PIECES

½ and ⅓ off

*Cogswell Chairs*
*Occasional Chairs*
*Fern Stands*
*Foot Stools*
*Nest of Tables*
*Smokers*
*Sewing Cabinets*
*Paper Baskets*
*Wall Racks*
*Magazine Racks*
*Tilt Tables*
*Drop-Leaf Tables*
*Coffee Tables*
*End Tables*
*Telephone Stands*
*Mattresses*
*etc.*

## men's shirts

in the January sale

$1.25

Thousands of shirts when the sale started yesterday—fresh ones added to bring selection up tomorrow. Exceptional choice of fabrics and patterns—White English Broadcloths, Fancy Broadcloths, Fancy Cord Madras, Fancy Woven Madras, etc.

Full sized—well tailored; collar attached and neckband styles. All sizes 14 to 17½. Remarkably priced—$1.25.

## market day coffee

5-lb. bag—$2.25

Carnation or Dairy Lea Milk.....10c can
Tropical Sliced Pineapple—large can.....23c
Sutter Club Peaches—lge. can 20c; $2.25 doz.

Fancy Pink Salmon—1 lb. can, 18c; $2.10 doz.
California State Asparagus—tall can 20c.
Fancy Golden Bantam Corn—22c can; $2.50 doz.
Master Key Peas—18c can; $2.10 doz.
Pride Tomatoes—large can, 17c; $1.90 doz.
Boneless and Skinless Sardines—large can 25c; 2 for $1.00.
Light Meat Tuna Fish—2 cans 45c.
Sunsweet Prunes, 2 lb pkg.—27c.
Dill Pickles—quart jars, 2 for 55c.
Hirsch's Paramount Ketchup—small bottles—2 for 25c.
Plain Olives—quart jar, 50c.

—First Floor—

## colored glassware, marbles, china and pottery novelties less than half price

Shelf emptying every odd piece and small lot, broken assortment or slow moving line of merchandise on the china and lamp floor. Dozens of tables and most of it at less than half price!

75c Smelling Salts bottles ..... 35c
$1.50 to $2.50 Rose jars 75c
$2.25 Vanity Articles, $1.00
75c Perfume Bottles.... 35c
$1.50 Bon Bon Jars.... 65c
$1 to $1.50 Assorted Jars ..... 65c
$3.00-$3.50-$4.50 Marble Novelties, $1.00, $1.25 and $2.00

## imported tea sets reduced ¼

Novelty shades and exotic color effects in imported 23-pc tea sets, now reduced 25%

$ 7.50 Sets ..... $ 5.64
$15.00 Sets ..... $11.25
$12.50 Sets ..... $ 9.35
$22.00 Sets ..... $16.50

—Third Floor—

# BOGGS & BUHL

### Origin of "Pin-Money"

"PIN-MONEY," as the name of a wife's allowance, dates back to the reign of Charles I of England. This monarch received about $2,500 a year from the pin-makers; this sum he handed over to his Queen for her private purse.

# Magazine Page

### Ancient Scottish Cathedrals

THERE are no fewer than six cathedrals and one burgh in Scotland which lay claim to 700 years of authentic existence, and funds are being raised to celebrate their sept-centenary.

# HOW TO KEEP WELL

## by Royal S. Copeland M.D.

U.S. Senator from New York

### Acute Heart Pains and Their Causes

"ANGINA PECTORIS" is a name given to a group of symptoms. As the name indicates, it means, of course, pain in the chest, and indeed this is the chief symptom of the ailment.

DR COPELAND

Every time I have seen a person suffering from angina pectoris I have been impressed by the terrible suffering it produces. There are spasms of agonizing pain. They begin in the chest and radiate into the shoulder and arm, usually of the left side alone, but sometimes of both sides. If you have ever had the toothache or any form of neuralgia you can imagine how unpleasant it would be to have the pain multiplied a hundred times and located in the region of the heart. That is the experience of the sufferer from angina pectoris.

Whether these attacks are to be considered serious or not depends upon the condition of the heart. If this is in fairly normal condition, bad as they are, there is no danger of death from one of the attacks. True angina, associated with actual disease of the heart, is a serious condition. In this form the attack must be regarded as serious.

In the more common form, the type described by the doctors as "false angina," there is no likelihood of any serious result beyond the suffering itself. Let it be said for the comfort of those who have these attacks that true angina is very rare.

When the first attack of angina appears this should be taken as a warning to the victim to find out if possible what is responsible for this uncomfortable symptom.

There may be some disease of a remote organ which will have a lot to do with the development of the symptoms. It is wise to give careful attention to the teeth, sinuses, generative organs and intestinal tract. For the sake of the general health, as well as to guard against attacks of angina, these organs should be restored to normal condition.

If you are subject to angina pectoris your doctor will provide you with nitroglycerin, or amylnitrite to be used in the emergency. He will tell you all about these prescriptions.

Heat is a useful remedy applied in a hot-water bottle or in the form of hot compresses to the chest. This will be likely to afford considerable relief.

Sometimes obstinate constipation of gas formation in the stomach will bring on an attack. One half a teaspoonful of baking soda taken in hot water may help. The use of an enema is another means of relief.

The sufferer should be put to bed and kept quiet. Needless to say, the doctor should be sent for at once.

### Answers to Health Queries

W. R. Q.—What is the cause of continual cracking joints?

A.—This condition is due to lack of synovial fluid. Massage the parts with warm cod-liver oil before retiring. This will probably help you.

* * *

R. G. Q.—What can be done for neuritis?

A.—Some infection in the system is usually responsible for this condition. This must first be removed before the trouble can be cleared up.

* * *

P. R. Q.—Would a person who is subject to sudden attacks of appendicitis always have a tired feeling?

2.—What would cause pains in the left side every time a person bends over.

3.—What would cause bilious headache?

4.—What would cause a raw sensation in the back part of the nose?

5.—What causes a discharging ear?

A.—No. Probably due to auto intoxication. Avoid poor elimination.

2.—May be due to gases in the system.

3.—Due to faulty diet and poor elimination.

4.—May be due to nasal catarrh. Send self-addressed, stamped envelope for further particulars and repeat your question.

5.—This condition requires medical attention.

* * *

F. C. B. Q.—What do you advise for gall-bladder trouble?

A.—Careful diet is most essential. For further particulars send self-addressed stamped envelope and repeat your question.

* * *

J. M. Q.—What causes rheumatism and what would you suggest as a cure?

A.—May be due to infection from teeth, tonsils, kidneys, etc. The treatment depends upon the cause in every instance. Massage, electricity, diet, baths, etc., all have virtue. For further particulars send a self-addressed, stamped envelope and repeat your question.

Copyright, 1928, Newspaper Feature Service, Inc.

# Lindy Puts "We" in Welcome, Says Fay King

IN ST. LOUIS ON VIEW ARE ALL THE WONDERFUL MEDALS AND COUNTLESS GIFTS THAT HAVE BEEN SHOWERED UPON HIM!
Spirit of St. Louis
THE "WE" IN WELCOME!!
TO HIM THE WORLD IS BUT A MAP FILLED WITH FRIENDLY PEOPLE!
FAY KING

By FAY KING

WELL, Lindy has put the "We" in Welcome again!

This time he has galloped across the clouds on his trusty steed, The Spirit of St. Louis, and landed in the hearts of Mexico!

Surely, to Lindy the whole world is just a map with "Welcome" written on it!

**Courage is his passport.**

**Modesty and tact his universal tongue.**

Lindy has resented being held up a paragon of virtue! I don't blame him.

He is much more than that! He is the personification of INDEPENDENCE!

He has been showered with honors and gifts—and he leaves them all to be displayed in the proud city of St. Louis.

Even his good ship has already been given to the Smithsonian Institution.

He has trained himself to do without sleep in preparaton of long flights so that he can fly alone!

He has shunned cigarets and liquor so that he can be utterly independent of any craving for them when he is forced to do without them.

**His wants are few.**

**His ambitions impersonal. He cares only for the progress of aviation.**

**Here is a boy who can truthfully say that for him "the sky is the limit!"**

He does what he does well and does without anything that might in any way interfere or lessen his self-reliance in what he does!

Lindy knows that a man is only independent so far as he is sufficient unto himself!

In Lindy the ambitious youth of the world may indeed find a great inspiration!

For he proves to the youth who dissipates, more because he dreads becoming a "horrible example" of virtue than because he really cares to do these things, that in not doing them one becomes not a "goody-goody"—but a glorious tower of supreme INDEPENDENCE!

## Ritzy Rosey

© 1928, by King Features Syndicate, Inc. Great Britain rights reserved.

SANTA CLAUS left one of the new scintillating rhinestone flower pins in Ritzy Rosey's stocking. He also left a flower of fur and ermine tails (to be worn with a fur coat) and a hat with a circular veil. The veil has a beauty spot which is placed so as to appear to be on the skin near the corner of the eye.

### Luncheon Pineapple

To one small can of shredded chicken add the pineapple from one No. 2 can of crushed pineapple, well drained, and one cup of chopped celery. Mix with mayonnaise or a boiled salad dressing, serve on lettuce leaves and garnish with bits of fancy cut pimento. Serve cornbread and butter and tea with this salad, and you have a delicious and well-balanced meal.

# MEDITATIONS of a MARRIED WOMAN

## by HELEN ROWLAND

### HOW TO STAY YOUNG

EVERYBODY is mad about YOUTH! Everybody is seeking the path to eternal youth by a hundred detours—most of them wrong!

* * *

**There is just one royal road to Youth, and that is via the IMAGINATION.**

* * *

It is the IMAGINATION that keeps us biologically and mentally young—and the loss of it that makes us old. Facial treatments, surgery, creams and calories are only little accessories, utterly futile, if you are going to let your imagination wither and dry rot.

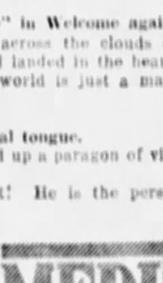

HELEN ROWLAND

* * *

**That is why so many young people are old at twenty. Their imaginations have been stifled. They don't BELIEVE in anything—fairies or Santa Claus or love or ideals.**

* * *

"But you CAN'T believe impossible things!" said Alice in Wonderland.

* * *

**"Oh, can't you!" said the Red Queen. "Have you ever tried?"**

* * *

Well, you've GOT to believe a lot of "impossible things," if you want to stay young and be happy, in this more or less good old world!

* * *

**You've got to believe that love will last forever, or you will never get any real thrill or any real "kick" out of it. And if it dies, you've got to go right on and believe that the NEXT love will last forever!**

* * *

You've got to believe that youth will last forever, or you will live in a state of fear and horror of old age, which will draw wrinkles on your forehead and put gray hairs in your head.

* * *

**You've got to believe that a man is telling the truth, even when you know he's lying; and that he is faithful, even when you catch him kissing another woman or detect the fragrance of her perfume on his coat-lapel. You've got to take him with blind faith—or let him alone!**

* * *

You've got to believe in immortality and in your own divinity—or life will lose all its beauty and significance for you. You've got to believe in YOURSELF!

* * *

**You've got to believe in your own genius, your own power, your work, your enthusiasms, your hopes and your purpose.**

* * *

You've got to believe in OTHER people—your friends, your business associates, your employer and your employes. You've got to believe in HUMAN NATURE and its innate kindliness and decency.

* * *

**You've got to look at yourself, the world and everything in it through a rosy haze of imagination—to gild life with hope, steady it with faith and beautify it with dreams. That is the secret of eternal youth—to keep the Lamp of Imagination always lighted within you, so that it shines through and makes you radiant. When the light goes out, you are old!**

* * *

Imagination IS YOUTH! If you don't believe it, page Fanny Ward, Henry Ford, Arthur Brisbane, Mary Pickford and Thomas A. Edison.

(Copyright, 1928, King Features Syndicate, Inc.)

## What's the Answer?

1. What furnishes the motive power to ships going through the locks of the Panama Canal?
2. What is the native habitat of the armadillo?
3. Who is the author of "The Way of All Flesh?"
4. Of what wood is a divining rod made?
5. What Italian sculptor made two famous companion figures known as "The Slaves?"
6. In what state was Woodrow Wilson born?
7. Who was the Union general who captured Vicksburg in the Civil War?
8. What even does the Ninth Thermidor mark?
9. Is Calcutta on the west coast or the east coast of India?
10. What great American is said to have arrived in Philadelphia with a large loaf of bread tucked under his arm?

*The answers to these questions may be found in tomorrow's paper.*

*Here are the answers to yesterday's questions.*

1. The famous "Hymn to the Sun" appears in the French play, "Chantecler," by Edward Rostand.
2. William Hogarth was a celebrated English painter and engraver.
3. "De Profundis," by Oscar Wilde, deals with the circumstances of his trial and imprisonment.
4. Oliver Goldsmith in "She Stoops to Conquer" wrote the lines:

"When lovely woman stoops to folly,
And finds too late that men betray."

5. France and England were involved in the Fashoda incident.
6. Saint Augustine at first refused conversion to Christianity.
7. Galveston, Texas, was the scene of a memorable flood.
8. The hat is the well-known mammal that flies.
9. Coffee was originally native to Arabia.
10. We associate the storming of Bastibon with Napoleon.

(Copyright, 1927, King Features Syn Inc.)

### Sweet Delight

Melt one cupful of sugar in an iron frying pan until it forms a golden syrup. Put two cupfuls of sugar, a half cupful of milk, a heaping tablespoonful of butter into a saucepan and when it reaches boiling point add the yellow syrup and cook until it reaches the soft ball stage when a little is tried in cold water. Remove from the fire and add a teaspoonful of vanilla, and a half cupful of chopped pecan nuts. Beat until creamy, then pour into a well buttered pan and when almost cool mark off in squares.


(Advertisement)

BEWARE THE COUGH OR COLD THAT HANGS ON

Persistent coughs and colds lead to serious trouble. You can stop them now with Creomulsion, and emulsified creosote that is pleasant to take. Creomulsion is a new medical discovery with twofold action: It soothes and heals the inflamed membranes and inhibits germ growth.

Of all known drugs, creosote is recognized by high medical authorities as one of the greatest healing agencies for persistent coughs and colds and other forms of throat troubles. Creomulsion contains, in addition to creosote other healing elements which soothe and heal the infected membranes and stop the irritation and inflammation, while the creosote goes on to the stomach, is absorbed into the blood, attacks the seat of the trouble and checks the growth of the germs.

Creomulsion is guaranteed satisfactory in the treatment of persistent coughs and colds, bronchial asthma, bronchitis and other forms of respiratory diseases, and is excellent for building up the system after colds or flu. Money refunded if any cough or cold is not relieved after taking according to directions. Ask your druggist.



Children's Colds Best Treated Externally

THAT's why modern mothers prefer Vicks—it cannot upset delicate stomachs. Rubbed on throat and chest, it acts two ways at once:

(1) Its healing vapors, released by the body heat, are inhaled direct to the air passages;

(2) It "draws out" the soreness like an old-fashioned poultice.

TEACHING A NATION TO AVOID SEVERE COLDS

acts 2 ways at once

VICKS VAPORUB

OVER 17 MILLION JARS USED YEARLY

Sun-Telegraph Ads "Stir Things"



To Detroit and Toledo

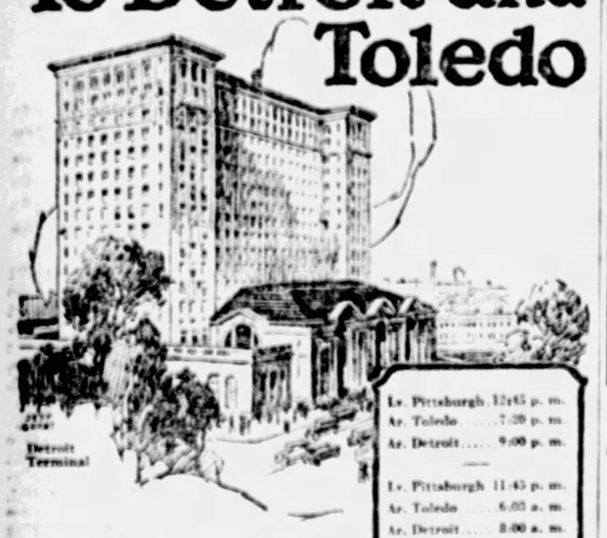


| | |
|---|---|
| Lv. Pittsburgh | 12:45 p. m. |
| Ar. Toledo | 7:20 p. m. |
| Ar. Detroit | 9:00 p. m. |
| Lv. Pittsburgh | 11:45 p. m. |
| Ar. Toledo | 6:05 a. m. |
| Ar. Detroit | 8:00 a. m. |

Returning

| | |
|---|---|
| Lv. Detroit | 1:30 p. m. |
| Lv. Toledo | 3:10 p. m. |
| Ar. Pittsburgh | 9:40 p. m. |
| Lv. Detroit | 11:00 p. m. |
| Lv. Toledo | 12:50 a. m. |
| Ar. Pittsburgh | 7:30 a. m. |

The comfortable way to travel to Toledo or Detroit is on one of the all-steel Pittsburgh & Lake Erie trains.

An afternoon parlor-car train, with good cooking awaiting you on the dining car.

An overnight train with your Pullman berth ready for you at half-past nine.

CITY TICKET OFFICE—506 William Penn Way, Phone: Atlantic 3546
P. & L. E. Passenger Station, Smithfield and Carson Sts., Phone: Court 3201
C. W. COOK, Dist. Passenger Agt., 371 Union Trust Bldg., Phone: Atlantic 4298

Pittsburgh & Lake Erie

NEW YORK CENTRAL LINES



(Advertisement)

A Baby in Your Home

The Remarkable Influence of a Doctor's Prescription After Years of Cruel Disappointment

You Can Try it Free

Hundreds of married women, childless for years, suddenly find themselves in a state of the most blissful anticipation due to the influence of a doctor's most wonderful prescription, which you can try free by simply sending the coupon below.

Mrs. A. G. Smith, 1712 Kentucky St., Lawrence, Kans., says: "I now have the sweetest little baby girl and am sure it was Dr. Elder's prescription that made it possible. I didn't think I'd ever have a baby."

Every married couple who really want children should at once write to the doctor and get a free trial of this prescription together with his invaluable book of instruction. For your convenience fill out the coupon and mail it today.

PRESCRIPTION COUPON

Dr. H. Will Elders
61-C Ballinger Bldg., St. Joseph, Mo.

Please send me a free trial of your treatment for Sterility and Instruction on how to use it. I enclose 10c for postage and packing.

Name
St. Address or R. F. D.
City


## For the Lovelorn

### Why Worry

DEAR MISS GALE:

I just read the letter written by "A Perfect Gentleman." Yes, there are still college men who live left to Pittsburgh. I am 18 years old and a senior in high school. I don't dance, smoke, pet, drink, etc., and I would rather, as you say, take a good book and read all evening. I am quite popular with the boys at school, but still never have dates, because they know the way I feel and if they aren't of the same opinion it would do them no good. If some of the girls of today would be ten more to your advice or read more good books they'd be better off. I suppose I would be considered too old-fashioned for some girls. I lost a very good girl friend because I wouldn't smoke, but

"WHY WORRY."

You will never be sorry that you have kept your standards of conduct so high, my dear.

### Wondering Brown Eyes

DEAR MISS GALE:

I am a girl 18 years of age and I am considered very pretty and liked by almost everybody whom I know. There is a certain boy in the town in which I live that I like real well. He is about two years older than I. He has lived here a little over a year, and he lives just a little ways up the street from me. This boy has called on me quite often, but I don't know whether or not he really cares for me. By his actions I think he does. He does not want to get acquainted with the boys here, because they are always talking about the girls, and that is something he does not approve of. He works at night and every evening he stops to tell me good night. Now, Miss Gale, since I have told all about him I wonder if you think he really cares for me?

WONDERING BROWN EYES.

Unfortunately, my dear, I cannot tell


Do Your Gums Bleed?

BE CAREFUL—

this is a dangerous condition—perhaps Pyorrhea—or trench mouth—it might mean loss of teeth and health.

GERM-ORAL often stops bleeding gums in two days' time. Kills bacterial infection in the mouth and is the most effective preparation known in eliminating Pyorrhea. Start protecting your health today. Costs but a few cents.

Germ-Oral REG. U.S. PAT. OFF.

For Diseased Gums

At May's and All Druggists.



Say! that's the best dessert I ever tasted

YOUR family—or your guests—will reward you with their heartiest approval if you treat them to one of the many glorious desserts that can be made, easily and quickly with Knox Sparkling Gelatine. Try, for example, this recipe for

BAVARIAN CREAM

1 envelope KNOX Sparkling Gelatine
1 cup sugar
1 cup cold water
1 cup boiling water
1 teaspoonful vanilla
Few grains salt
1 cup cream, whipped
Few drops of fruit coloring

Soak gelatine in cold water five minutes. Make a custard of milk, yolks of eggs and sugar; add soaked gelatine, and when partially cooled fold in cream and vanilla. Turn into mold, first dipped in cold water, and chill.

*Other recipes in the package!*

Charles B. Knox Gelatine Company
300 Knox Avenue, Johnstown, N. Y.

KNOX SPARKLING GELATINE

"The Highest Quality for Health"



GULF COAST

Discover for yourself this intriguing country, beloved by early explorers

SCENES that have changed but little since the time of the early explorers, fascinate today's visitor to the Gulf Coast. In its hotels and living accommodations, its civic developments, its facilities for sport and recreation, its people—the Gulf Coast is thoroughly modern and progressive. Golf, fishing, tennis, riding, boating, hunting, and many other sports are all enjoyed under ideal conditions.

ONE OF THE WORLD'S FINEST TRAINS — The Pan-American — FAST, LUXURIOUS, DAILY SERVICE

The Pan-American, the only all-Pullman train between Cincinnati, Louisville and New Orleans, provides fast, direct service to various Coast resorts. De luxe accommodations without extra train fare. Other modern, all-steel L. & N. trains are operated daily from these cities; also from Chicago and Evansville. The Gulf Coast is a little more than over night from most northern points.

*Information, literature etc., will be furnished and reservations made by—*

T. W. CAREY, T. P. A.
827 Henry W. Oliver Bldg.,
Ph. Atlantic 2605, Pittsburgh, Pa.

G27-4C

L&N

*Inviting 16-day cruises to the Caribbean Sea from New Orleans. Ask about them.*

LOUISVILLE & NASHVILLE RAILROAD



CITIZENS SAVINGS BANK

Founded 1870

CHRISTMAS CLUB

15 CLASSES TO CHOOSE FROM

$12.50 $25 $50 $100 $250 $500 $1.000

*Easiest and Most Popular Way To Save for Any Purpose*

CITIZENS SAVINGS BANK

*The Bank to Bank on and Bank in*

4% INTEREST If Payments Are Made When Due

SMALL WEEKLY PAYMENTS UP TO ANY AMOUNT DESIRED

# COLLEGE CAGE LOOP CARD DRAWN

# ROSENBLOOM TO BOX HERE AGAIN

Fight For His Title

SUN-TELEGRAPH SPORTS

BEST FOR SPORTS — JANUARY 5, 1928 — TWENTY-THREE

PHOTOS BY INTERNATIONAL NEWSREEL.

**CHAMPION**

**Tommy Loughran of Philadelphia, recently crowned light-heavyweight champion of the world by virtue of victories over Mike McTigue and Jimmy Slattery following resignation of the crown by Jack Delaney, defends his laureis against Leo Lomski of Seattle in Madison Square Garden, New York, tomorrow night. Inset above is the late Ruby Bob Fitzsimmons, considered the greatest light-heavyweight champion that ever lived. Fitz started in by winning the middleweight championship and then stepped along to the 175-pound and heavyweight titles.**

**CHALLENGER**

**Leo Lomski of Seattle is one of the most formidable challengers in any class today and is rated a tough opponent for Loughran to overcome. Leo has scored victories over Harold Mays, Maxie Rosenbloom, Yale Okun and Tony Marullo since coming East, and has been likened to the late Stanley Ketchel in his fighting style. He is a rough-and-ready slugger with a hard punch.**

**WOODMAN, SPARE THAT TREE!**

**Here is Lomski training in the outdoors for his battle with Loughran, which means so much to him. He swings a mean axe, as the tree would attest if it could speak. Lomski's training camp was pitched at Orangeburg, N. J. If he does not win tomorrow night—and Loughran is a 7-to-5 favorite over him—it will not be because Leo failed to work hard enough to fit himself for the test.**

## SPORT COMMENT by JAMES J. LONG

BULL BROWN.

NOW that the frequently revived rumor of the purchase of Insiders Lynn Lary and Jimmy Reese by the majors from the Oakland club of the Pacific Coast League has been officially confirmed, the players to report in 1929, American League fans may expect to see two of the best young minor leaguers developed in a long time, according to Frank (Bull) Brown, Pittsburgh umpire, who worked in the Pacific Coast League last year.

Brown is as good at judging ball players as he is at umpiring, and that's saying a whole lot, as he is recognized as one of the best officials in the country.

The only reason why he is not on the National League staff is that his home is in Pittsburgh, League President John A. Heydler having adopted the policy of appointing no arbiters who reside in any of the National League cities.

IN DISCUSSING the purchase of Lary and Reese by the world champions, Bill said: "In that pair, the Yankees are getting two of the best young players in the Pacific Coast League. They form one of the most smoothly working double-play combinations I have ever seen around the midway in any league.

"'Give it to me,' is the cry from one when the other fields a ground ball with a runner on first and none or one out. They do not merely pass the ball to each other in starting a double play. They actually throw it, and the speed with which they executed two-ply killings had much to do with the winning of the pennant by Oakland."

WHILE Frankie Frisch of the Cardinals was setting up a new record of 1,037 last year for chances accepted by a second baseman in one season in the major leagues, Reese was smashing all marks of a similar nature previously made in the minor leagues. At second base for Oakland, Reese had 621 putouts and 652 assists, a total of 1,273 chances accepted, against only 23 errors for a percentage of .984.

LYNN LARY

The difference between Frisch's and Reese's totals is due to the fact that Frisch played in only 153 games while Reese took part in 195 contests.

ANOTHER boost for a minor league ball player entering the majors comes from Pip Koehler, former local basketball star with the Morrys, now with the Fort Wayne K. of C. professionals, who was in Pittsburgh yesterday with the Fort Wayne team, which played in McKeesport last night.

Koehler played on the Toledo baseball club last year with Fred Maguire, upon whom the Chicago Nationals are depending to fill the hole at second base caused by the trading of Sparky Adams to Pittsburgh in the Cuyler deal. Maguire already has had a couple of tryouts in the big show, but is ripe now, in Koehler's judgment.

"Maguire is a fine ball player now," said Pip, "and Chicago made no mistake in picking him up. That rumor that he had a bad leg was the bunk. He is as sound as a dollar and such a good player in all departments that I feel sure he

Continued on Page Twenty-five.

## MONARCHS HEAR DOYLE

Charles J. Doyle, baseball writer of The Sun-Telegraph, spoke before the Monarch Club at its luncheon at the Union Club at noon today.

# PITT WOULD PLAY FOUR FRAYS IN STADIUM

By JESS CARVER.

A TENTATIVE schedule for the proposed Eastern Conference Basketball League, composed of Syracuse, Colgate, New York U, Rutgers, Lafayette, Lehigh, Penn State, Georgetown, West Virginia and Pitt, would bring to Pittsburgh four crack Eastern college teams, in addition to the ones already scheduled to play here against the Pitt team.

New York U., Rutgers, Lehigh and Lafayette are the four schools that will send their varsity fives here if the new conference becomes a reality. And I have strong assurance that it will. Plans having to do with the formation of such a league have been under way for some time, and will probably come to a definite head tomorrow, when Syracuse comes here for a game with Pitt.

As the schedule now stands, each of the 10 teams would play nine games. In only one case, that of Georgetown, would it be necessary to add more than eight additional games to the regular schedule to get the league started this year. Pitt and Lehigh would have to add six games, the two schools that would get off the easiest.

Pitt has already booked four of the proposed conference teams, Syracuse, Penn State, Colgate and West Virginia, and has two games scheduled with both the Mountaineers and State, one of the two games with each of the latter fives would be non-conference contests. It may develop that one of these games will be dropped, thus giving all of the trio an opportunity to work in other needed conference bookings.

(Continued on Page Twenty-four.)

## SHOTS and PASSES by Julius Levin

### GAMES TONIGHT

AMERICAN PRO. LEAGUE.
Washington at Chicago.

COUNTY LEAGUE.
Koch Bauhs at Hot Business Men.

P. & O. LEAGUE.
Mieles at Junkers.
Sianos at St. Richards.
Goldensons at Somermans.

WEST PENN LEAGUE.
Trinity at Homewood.

CENTRAL LEAGUE.
S. S. Falcons at Lanzer Club.

GREATER PGH. LYCEUM LEAGUE.
Carnegie Club at St. Joachims.

POPULAR LEAGUE.
Forest Hills at Beech Club.
Lemoyne Reserves at H. F. Celtics.

CITY JUNIOR LEAGUE.
Rooney Reds at Phi Delta Pi.

C. & I. LEAGUE.
Kaufmanns at F. & L. E.
Bravo at Liberty Baking.

PIONEER LYCEUM LEAGUE.
St. Canice at Manchester Community.
St. Josephs at St. Michaels.

KAUFMANN MAJOR LEAGUE.
Windsor at Farley.
Tempest at Sokols.

CITY LEAGUE.
Whites at Veronas.

INDEPENDENT.
Old timers at Y. M. H. A. Varsity.
First U. P. at Y. W. H. A.

FOLLOWERS of the Pittsburgh & Ohio Valley League are presented with an attractive menu of games tonight, no less than three high-class battles being on the schedule.

The Mieles, last year's champions and undefeated in the first half so far this season, invade McKeesport to meet the Junkers, the Somermans engage an old rival in the Goldensons at Columbus Temple, while the Sianos clash with St. Richards on the Holy Trinity floor.

There is very little chance of removing the Mieles from first place in the initial half of the race, but the remaining contenders are looking forward to the second half with optimism. All clubs have been strengthened and are marking time until the last half of the race gets under way.

## Basketball Results

COLLEGE

| | | | |
|---|---|---|---|
| Geneva | 19 | Merchants | 18 |
| Canisius | 30 | Waynesburg | 20 |
| Army | 43 | McGill U. | 23 |
| Princeton | 28 | Ohio State | 21 |
| West Virginia | 32 | Salem College | 20 |

SCHOLASTIC

| | | | |
|---|---|---|---|
| Monessen | 28 | Alumni | 18 |
| Monessen Girls | 22 | Alumnae | 24 |
| Peabody | 45 | Ally Vocational | 14 |

INDEPENDENT

| | | | |
|---|---|---|---|
| Lafayettes | 47 | Braddock | 32 |
| McKpt. Cyclers | 28 | Ft. Wayne (A.L.) | 26 |
| Webster Hall | 46 | Heinz House | 24 |
| Homewood | 33 | Kingsley House | 32 |
| Lancers | 30 | Verona | 8 |
| Goodwill | 24 | Sam Meyers | 15 |
| Lincoln Club | 33 | Exeter Club | 1 |
| McMahans | 27 | Cory Y Jrs. | 14 |
| Penn Five | 41 | Fgh Silents | 21 |
| St. Joseph | 23 | St. Michaels | 21 |
| St. Wendelin | 51 | St. Aloysius | 24 |
| Lafalet Club | 61 | Falk Jrs. | 24 |
| Greenfield | 28 | M. J. Grand | 21 |
| Swanee | 27 | Power & C. | 23 |
| Protectory | 26 | St. Mary's | 24 |
| W. Penn Power | 44 | Sharpsburg | 31 |
| Rescues | 47 | St. Richards | 31 |
| St. Michaels | 39 | St. Joachim | 31 |
| Fgh. Lyceum | 24 | St. Canice | 17 |

# DEMPSEY POOR SPORT, PREHN DECLARES

CHICAGO, Jan. 5.—(AP.)—A tirade against Jack Dempsey for "unethical" boxing methods was made last night by Paul Prehn, chairman of the Illinois Boxing Commission, under whose regulations Dempsey sought unsuccessfully last September to win back the heavyweight title he lost to Gene Tunney.

Dempsey, said Prehn, addressing the Illinois Society of Engineers, "does not know the true meaning of sportsmanship." He has been known throughout boxing circles for years, Prehn said, as "one of the trickiest fighters."

In Prehn's opinion, Dempsey did not win his fight with Jack Sharkey.

"Sharkey was licking him," Prehn said, "and Dempsey had repeatedly fouled him. Sharkey was never out when he went down, nor was Tunney out when he went down in that seventh round at Soldier Field."

Leo Flynn, Dempsey's representative, made his long count protest to the commission because of the publicity it was bound to arouse.

The commission chairman explained the "long count" when a request was made from the audience of engineers for whom Prehn had been presenting a program of boxing and wrestling bouts.

"After the official count of three, Tunney could have got up," Prehn said. "At six or seven he was wide awake. If Dempsey had been allowed to remain in the near corner he would have attempted to hit Tunney as he came off the floor, just as he had done in bouts with Firpo and others. He got away with it before and thought he could get away with it again."

## GENE TO FIGHT IN CHICAGO IN JUNE

CHICAGO, Jan. 5.—(AP.)—The Chicago Herald and Examiner, in a copyrighted news story today, says that definite plans are being formulated for Gene Tunney to defend his heavyweight championship here some time in June.

Tunney was understood to have agreed to meet the best opponent available.

The newspaper explained that the bout would be held in conjunction with the Democratic National Convention, should it be held here.

## GENE SEES BIGGER GATES

NEW YORK, Jan. 5.—Gene Tunney, heavyweight champion, at the banquet of Tex Rickard's 600 millionaires here last night, recounted istic history and told his listeners that the time would come when the present $2,000,000 gates for championship bouts would be doubled.

## FIGHT RESULTS

At Cleveland—Joe Glick defeated Johnny Farr, 12 rounds; Jack Britton and Floyd Hybert disqualified for alleged stalling, 5 rounds; Willie Davies defeated Phil Goldstein, 6 rounds.

At Detroit—Joe Ryder defeated Clarence Rosen, 10 rounds.

At San Francisco—Pete Meyers defeated Mark Hulse, 10 rounds.

At Wilmington, Cal.—Midget Mike O'Dowd defeated Checkie Herman, 10 rounds.

At Ocean Park, Cal.—Goldie Hess defeated Al Carreon, 8 rounds.

At West Palm Beach, Fla.—Anthony Downey defeated Tommy Billards, 10 rounds.

At Clarksburg, W. Va.—Freddie Boylstein knocked out Frankie Palmer, 2 rounds; Jimmy Duffy knocked out Jimmy Burns.

## DUCKPIN TOURNEY PLANS ANNOUNCED

The Southern Duckpin Association's annual tournament will be held on the Club Alleys during the week of February 13, according to George B. Wessa, tourney director. The entry list is to close on Friday, February 3. Teams desiring special dates are to write or wire Wessa at 2112 Carson street, or phone Hemlock 0426-W or Grant 10470.

## INDIANS DROP CULLOP

CLEVELAND, Jan. 5.—Nick Cullop, veteran pitcher and outfielder, has been sold by the Cleveland Indians to the Buffalo club of the International League, Sherrod Smith, former pitcher and now a coach, has been given his unconditional release.

## HOCKEY

RESULT LAST NIGHT.

Canadiens ..... 3—Chicago ..... 1

GAMES TONIGHT

Pittsburgh vs. Americans at N. Y.
Canadiens at Detroit.
Toronto at Montreal.

# GARFIELD JOHNSON TO BATTLE MAXIE

JUST when it appeared that the Motor Square Boxing Club would have to forego a show for next Monday night, Matchmaker Johnny Ray last night succeeded in closing a 10-round match between Maxie Rosenbloom of New York and Garfield Johnson, the Negro light-heavyweight of Seattle, who blew into Pittsburgh a few weeks ago and startled the natives by his Harry Greb-like form in defeating George Gemas of Philadelphia in a sensational battle in the East End arena.

Johnson set the fans to talking with his exhibition of swift maneuvering, fine boxing and the manner in which he stuck by his guns through a hurricane opening round in which Gemas, a sparring partner of George Godfrey, tried to sweep him off his feet. Ray originally planned to send him against Battling Levinsky, veteran former light-heavyweight champion, in his second start, but Levinsky is ill at his home in Philadelphia and thus is unavailable. It was just by a stroke of good fortune that Rosenbloom was secured to meet Johnson.

Maxie has shown here before, beating Homer Robertson in handy fashion at Motor Square earlier this season and exhibiting plenty of class. Last Monday night he whipped Frankie Schoell in a 10-round bout at Cincinnati and only recently he boxed Jimmy Slattery in a light-heavyweight elimination bout down East. If Johnson is able to turn in a victory over him the Black Thunderbolt will land right in the big money ranks with a loud splash.

Frank Gordini of Hazelwood, who has done most of his boxing around Cincinnati, but has appeared before at Motor Square, will meet Johnny Michaels, formerly of Jamestown, N. Y., but now of the Hill, in the eight-round semi-final.

### JABS AND JOLTS

Phil (K. O.) Kaplan and Babe McGorgary box the semi-final to the 15-round battle between Tommy Loughrrn and Leo Lomski for the light-heavyweight title in Madison Square Garden, New York, tomorrow night. Jimmy Braddock meets Paul Swiderski and Jimmy Byrne boxes Jake Warren in eight-round preliminaries.

The Motor Square Club is at work on a battle between Willie Davies and Frankie Genaro, former champion of the flyweights and just about the only topnotcher in that class that Davies never has met, although several attempts have been made to bring them together.

Georgie Levine, the welterweight, who has been enjoying a rest for the last three months, returns to the ring January 20 in a 10-round bout with My Sullivan at St. Paul.

Mickey Fedor, former welterweight around here, is now located in Florida, where he is fighting successfully as a middleweight.

Bob Moody, local Negro amateur heavyweight star, will compete in the semi-finals of the all-heavyweight tournament at Cleveland next Wednesday night. He scored a

Continued on Page 24.

# Panthers to Start Home Tonight

By Sun-Telegraph Special Correspondent.

SAN FRANCISCO, Jan. 5.—The University of Pittsburgh's Golden Panthers, who have been sojourning on the Pacific Coast since last Saturday, and who were defeated by Leland Stanford in the annual Tournament of Roses contest at Pasadena, Monday, will bring their invasion of the West to a close tonight when they board their Pullmans for the long trip back to Pittsburgh.

Today's schedule calls for a visit to the University of California and Leland Stanford and a tour of 'Frisco's Chinatown. It will bring to a close a glorious three days of sight-seeing as California's guests, all of which has been heartily enjoyed by the Pitt party.

Yesterday the team paid a visit to Catalina Island, owned by William Wrigley. The picturesque resort, 50 miles out in the Pacific, is reached by boat, and the Panthers were royally treated on the excursion. Ollie DeVictor, the team's trainer, failed to survive the ground swell that was running and he became slightly seasick. He took to his berth as soon as the party arrived back at their Pullmans and turned up in good condition upon the arrival here this morning.

The team will entrain tonight for Salt Lake City, where the first stop of the return journey will be made. The party will also stop at Denver and then will make a quick jump of it to Chicago and home. The arrival back in Pittsburgh is scheduled for Tuesday.

## OLDTIMERS AT Y

One of the largest crowds in years is expected to turn out at the Young Men's Hebrew Association tonight for the battle between the Oldtimers, composed of Y. M. H. A. members who played basketball 20 years ago, and the present team, representing the Hellefield institution in amateur basketball.

## SPEAKING of SPORTS by HARRY KECK SUN-TELEGRAPH SPORTS EDITOR

IT appears that this department stirred up something the other day when comment was made to the effect that Pitt and Carnegie Tech should emulate Wash-Jeff and give Duquesne University recognition and a helping hand in athletics. The Dukes have been scheduled by Wash-Jeff for a football game next fall, but have been unsuccessful in repeated efforts to get on the schedules of Pitt and Carnegie Tech.

From an official source in the Carnegie athletic councils comes the word that Carnegie Tech is not going out of its way to discourage the rise of the Bluffites, but, on the contrary, would be only too glad to card the football and basketball teams of the local university if one existing condition were eliminated.

THAT condition is the participation of night school or special students on the varsity teams of the Dukes.

"Colleges and universities all over the country have got away from the idea of permitting night school students who take perhaps only one or two hours of study a week to represent them in athletics," this Tech man says, "and it is unfair for the Dukes to expect these institutions to permit them to get away with it. We have no inclination to fight out the issue with the Dukes in the newspapers or to provoke a quarrel otherwise, but it is a fact, and the Dukes

(Continued on Page Twenty-four.)

# DUKES PLAY ST. CANISIUS TONIGHT; TECH STAR OUT

## Can the Panthers Peel the Orange Tomorrow?

# ★ SUN-TELEGRAPH ★ SPORTS ★

### MACK CARD HEAVY.

PHILADELPHIA, Jan. 5.—(AP.)—Twenty-four games have been scheduled for the Philadelphia American League baseball team for its spring training season, which opens early in March. For the fourth straight year Connie Mack's men will pitch their training camp at Fort Myers, Fla.

## SPEAKING of SPORTS

by HARRY KECK
SUN-TELEGRAPH SPORTS EDITOR

Continued from Page Twenty-three.

know it, that this is the barrier that keeps them from meeting Pitt and Carnegie Tech in at'etics. I am sure neither Carnegie nor Pitt would voice any serious objections to the fact that the Duke do not have a freshman rule or even to their playing of transfer students in the absence of the migratory rule, but we must insist on this one point.

"WHY, do you know that we have more high school students out here at Tech than we have day students and that many of them are good athletes and frequently come to us athletic department and beg us to arrange some sort of sport schedules for them and we have to turn them down because there is no competition available for them?

"If the Dukes want to meet us we will be glad to do so on either of these two bases.

"1—We will oppose them in varsity competition, with an understanding that night school students will not be available, or,

"2—We are well fixed to get together teams of exclusively night school students to oppose their night school athletes."

"The athletic powers that be on the Bluff are well aware of our position. We have had several informal talks on the matter. They know what changes we demand before arranging games with them and if they really want to play us they will soon be time in correcting their situation.

IT is only fair that part-time students should not be permitted to compete in varsity athletics, and Pitt and Tech thus are not asking for much when they demand that the Dukes meet them on the same basis as they oppose their rivals. If the Dukes cannot muster good teams from their full-time students then they have no right to ask to play in part-time company. However, it would seem that with a little extra effort this could be accomplished and then it would be up to Pitt and Tech to take them on or leave themselves open to deserved censure. At least we know now, definitely, what is keeping the two major local institutions of learning and the Dukes apart on the athletic field.

WHAT is more ridiculous and futile than a flyweight elimination tournament?

The answer is two or more of them.

For we read in the papers that Newsboy Brown defeating Johnny McCoy, the winner of the California tournament, the other night. So far, three tournaments have been held with this result:

California tournament—Newsboy Brown eliminated. Corp. Jack Schwartz beaten by Willie Davies. Willie Davies eliminated by Johnny McCoy.

New York tournament—Won by Schwartz, who ruined the fabulous Davies. Newsboy Brown also eliminated.

Canadian tournament—Newsboy Brown beaten by Pretty Belanger.

And now Newsboy Brown, beaten in all three tournaments, meets McCoy, winner of the first tournament.

### THREE-CUSHION LEAGUE

RESULTS LAST NIGHT.

Carter .....4—Smith .....34
Greenwood .....3—Wainwright .....27

STANDING OF THE PLAYERS

| | W. | L. | Pct. |
|---|---|---|---|
| Greenwood, Elks | 11 | 4 | .733 |
| Carter, Rex | 10 | 5 | .667 |
| Pollard, Penguin | 9 | 6 | .600 |
| Jones, Keno | 8 | 6 | .571 |
| Smith, Tuxedo | 8 | 6 | .571 |
| Cuvo, Elks | 5 | 9 | .357 |
| Zuhosmike, Ruby | 4 | 10 | .286 |
| Wainwright, Ruby | 4 | 10 | .286 |

TONIGHT'S GAMES

Jones vs. Pollard at Dunbar's, south Reed street; Zuhosmike vs. Cuvo at Ruby's.

## Indoor Sports -:- -:- -:- By Tad

ONE GUY SAY- WHO WUZ 'AT LADY YOU WUZ WID,' AN' HE SAYS 'AT WUZNT NO LADY 'AT WAS A COLLEGE BOY- HO-HO"
HA HA HA-
DEN HE SAY TO DE UDDER BOY DAT AINT NO ADMIRAL DAT AM A MOVIE DOOR MAN
SOMEBODY'S GOTTA PAY FOR DIS TIME EH?
SO I WAS TINKIN
'AT BOY HENRA IS DOIN' LOTS OF LAFFIN' LATELY HE'S RUNNIN FOR PRES. OF OUR CLUB AN' WINNIN' VOTES- HE SAYS TO ME"— BOY HE SAY AH CAN SEE BOF SIDES OF ANY QUESTION- I'M LAK DAT OLE CROSS-EYED MAN-
YES- HENRY WAS O.K. COAKLEY ,BEFO' DEY NEEDED BRAINS IN BUSINESS- HE STILL THINKS 'AT A APRICOT IS A ARABS BED- YES HE DO
WE CALL OUR FLIVVER COLD MOLASSES CUZ IT DOESN'T CHOOSE TO RUN
INDOOR SPORTS
TALKING ABOUT THE GOOD NATURED GUY WHO IS RUNNING FOR PRESIDENT OF THE HARLEM BOWLING CLUB.
TAD 1-5

## FIGHT

Continued from Page Twenty-four.

...ce-round knockout in the preliminaries more than a week ago.

Former Joe Cooper and Jimmy Finch have been matched for a 10-round bout at Holyoke, Mass., January 20.

Corp. Jack Schwartz, the new flyweight, meets Harry Goldstein at Boston, January 20.

Pauline Uscudun boxes Quintin Romero Rojas at Mexico City January 29 and will meet George Godfrey in California later.

Five Johnstown amateur boxers will compete in the open tournament at McKeesport next week.

Jackie Rodgers, Negro flyweight boxer of the North Side, and Bobby Burke of Reading have been matched for a 10-round windup at Johnstown a week from next Monday night. Lino Jordan will appear in the semi-final.

## SCHEDULE

Continued from Page Twenty-three.

This could also be done in the cases of other schools.

The schedule for 1928 would call for games at home and abroad for the 10 schools in the following arrangement:

Syracuse—at home—Penn State, Georgetown, Pitt, W. Va. Abroad—Colgate, New York, Lafayette, Rutgers and Lehigh.

Colgate—at home—Syracuse, Penn State, Georgetown, Pitt and W. Va. Abroad—New York Rutgers, Lafayette and Lehigh.

New York—at home—Syracuse, Colgate, Lafayette and Lehigh. Abroad—Rutgers, Penn State, Pitt, Georgetown and W. Va.

Rutgers—at home—Syracuse, Colgate, New York, Lafayette and Lehigh. Abroad—Penn State, Pitt, Georgetown and W. Va.

Lafayette—at home—Syracuse, Colgate, Penn State and Georgetown. Abroad—New York, Rutgers, Lehigh, Pitt and W. Va.

Lehigh—at home—Syracuse, Colgate, Lafayette, Penn State, Georgetown. Abroad—New York, Rutgers, Pitt and W. Va.

Penn State—at home—New York, Rutgers, Georgetown, Pitt and W. Va. Abroad—Syracuse, Colgate, Lafayette and Lehigh.

Georgetown—at home—New York, Rutgers, Pitt and W. Va. Abroad—Syracuse, Colgate, Lafayette, Lehigh and Penn State.

Pitt—at home—New York, Rutgers, Lafayette and Lehigh. Abroad—Syracuse, Colgate, Penn State, Georgetown and W. Va.

West Virginia—at home—New York, Rutgers, Lafayette, Lehigh and Pitt. Abroad—Syracuse, Colgate, Penn State and Georgetown.

The schedule is so arranged that in most cases, teams playing abroad could clean up their road contests in two-game trips. For example, West Virginia could take Syracuse and Colgate on successive nights on one trip and take the road again and play Penn State and Georgetown in two days.

# Bluff Quint Not at Best

By JESS CARVER.

IT IS to be hoped, at least by followers of the Duquesne Dukes, that this St. Canisius five, booked to oppose the locals on the Bluff gym tonight, isn't too tough. The Dukes will be playing their second contest of the week, and are in worse shape for this game than they were for Muskingum Monday.

The touring Buffalo team downed Waynesburg last night on the Jackets' own court by a 30-20 score. This will be recognized as no mean feat, for the Jackets have as good a team as they boasted last year when they hung up 11 consecutive wins and gave the Dukes a stiff battle in the Conference.

Jock Rosenberg will again watch the game from the bench, still unable to don a uniform. His injured knee has failed to come around and is in no condition to carry Jock's weight and bear the bumps that Jock always gets. Rather than take a chance on losing the big fellow for the important Conference campaign, which opens next week, Chick Davies plans to keep him on the bench again tonight.

In addition to Rosenberg, the Dukes may have to battle the Buffalo varsity this evening minus the services of Capt. Reich and Joe Vernon. They have been more or less crippled up all season, and the Muskingum game didn't improve them a bit.

With these three men out of the game, Davies will be forced to shift his lineup considerably. Losman will jump center, replacing Vernon, Collodi and Stevens will get the call at the forwards, and Benedict and Silverstein or Lubic will probably be at the guards. The game will start promptly at 8:15. Buck Baird and Beggs Snyder are to officiate.

Carnegie Tech's none too impressive varsity basketball squad was dealt a wallop yesterday when it was learned that Ralph Hitchcock, guard, would ot be able to make the opening trip of the season to West Virginia, which starts today. Hitchcock is ill and will be unable to don a uniform before the middle of next week, it was said last night.

The loss of Hitchcock at this late hour will force Coach Irwin to make a shift in his plans for a starting lineup, and throws the Tech machinery dangerously out of gear. Davis-Elkins is to be played at Elkins, W. Va., tomorrow and West Virginia will be the Tartan opponent Saturday at Morgantown.

### ROLLER HOCKEY TONIGHT

The Charleroi and Rossfield Garden roller hockey teams will meet at Meter Square Garden tonight.

25% OFF
Men's and Boys'
O'Coats & Suits

Outstanding values in stylish garments of reliable quality. Staple black and blue suits not in sale.

$22.50 to $65 O'Coats and Suits now.... $16.88 to $48.75
$10 to $25 Boys' O'Coats and Suits now .$ 7.50 to $18.75

Open Saturday Until 9 P. M.

STRASSBURGER AND JOSEPH

504-506 Federal St. North Side



KAUFMANN'S

FIFTH AVENUE Downstairs Store ATLANTIC 1000

3,000 Men's Shirts

"Seconds" of 1.50 to 2.50 Grades

1.00

Note the styles and materials listed below—when have you seen such shirts available at 1.00? These shirts were purchased especially for this sale—new, fresh merchandise, just unpacked. Men who know good values will quickly take advantage of the remarkable savings offered by purchasing a season's supply to-morrow! Not every size in every style or color.

Not a Percale in the Lot!

*Collar-attached, Neckband and Soft Collar to Match styles — Sizes 14 to 17.*

White Broadcloths, Woven Madras, Fancy Rayon Stripes

Men's Suits, Topcoats and Overcoats Reduced!

A final clearing effort to completely clean our Downstairs Store stocks of this men's apparel—every garment bearing a sharply reduced Clearance price. Incomplete size and color ranges suggest immediate choosing.

Men's and Young Men's Winter Overcoats—were $17, now ..... $10

Men's Overcoats—these in sizes from 34 to 40 only and previously selling at $10, now .... $5

Men's Topcoats—serviceable fabrics and attractive patterns. Were $15 and $17.75, now .. 8.50

Men's Suits—sizes 34 to 38—were priced 18.95, now ..... $10

(Kaufmann's—Downstairs Store)

"...maybe you're missing something!"

LIGGETT & MYERS TOBACCO CO.

# SOCCER BODY UNDER FIRE

## Some Fighters Cut Coupons, Others Paper Dolls

# SUN-TELEGRAPH SPORTS

## SPORT COMMENT

Continued from Page Twenty-three.

will make his mark in the big show."

Kochler himself is coming up to the fast set this year, and, singularly enough, will be on the same team as Maguire, the Cubs having obtained him from Toledo for a trial as an outfielder.

THE lure of the "big stuff" in New York, a chance to appear in the ring in the place where the boxing solons are pleased to consider themselves the rulers of the whole Queensberry realm, appears to make some fighters forget their moral obligations to other fistic powers that have gone to extremes in their behalf.

TONY CANZONERI

Fans who have been wondering to what extent Benny Bass, recognized by Pennsylvania and the National Boxing Association as featherweight champion, would appreciate the action of the Pennsylvania Boxing Commission in breaking with the New York body in defense of his titular rights, have their answer in the announcement that Bass is going to meet Tony Canzoneri in New York on January 27 under conditions that mean a complete submission to the dictation of the Empire State Commission.

WHEN Bass beat Red Chapman in Philadelphia in September, the Pennsylvania commission declared him featherweight champion. New York refused to recognize him as the new titleholder, declaring that he must first meet Canzoneri in New York.

The commissions "split" over the question, and when the Bass-Canzoneri match was proposed the attitude of the Pennsylvania commission was that Bass should not be allowed to fight in New York except as champion. New York said he could not come to as anything more than a contender.

It was up to Bass to bow to New York's will or stick to the commission which had pronounced him champion and had gone the limit in defense of him. The outcome was that he yielded to New York's ruling and in a sense threw down the Pennsylvania body that had been fighting for him. A queer sort of gratitude, it would seem.

The question now is whether or not the Pennsylvania commission will suspend Bass for disobeying its wishes in going into New York except as champion. Some kind of punishment would appear to be coming to Benny.

OFF-SEASON baseball fakers are busy again. The latest rumor, and the most ridiculous of the entire lot, is that the Yankees are going to trade First Baseman Lou Gehrig to the Athletics. There is about as much chance of this happening as there is of Pie Traynor being traded to the Phillies.

LOU GEHRIG.

Evan Connie Mack, manager of the A's, could not withhold a guffaw when asked about the rumor.

"I hardly know what to say about that," he laughed. "My notion is that if the Yankees were offered an entire big league ball club in exchange for Gehrig, or a million dollars in each hand, could not afford to make the deal. This has been a great winter for denying reports. I don't understand how a report like this could get itself printed. As a guess at possible news it is the wildest yet. I would say it is about as good a shot as the old Louisiana Lottery."

## CLEVELAND UNFAIR IN ACTIONS CLAIM

By TOM BIRKS.

THE sudden lifting of a two months' suspension dealt the Caraffi brothers, stars of the American-Hungarian soccer team of Cleveland, on the night before the recent National Challenge Cup game between the Clevelanders and the Pittsburgh Soccer Club is being questioned by local soccer followers, who see in the action an unfair procedure on the part of the Cleveland soccer officials.

The American-Hungarians won the game played two weeks ago in Cleveland by a 2-0 score. On the Thursday preceding the game, it is said, the Caraffi boys were suspended for alleged rough tactics on the playing field, a stiff two-months' sentence being handed down. It is claimed by local soccer folks that on the evening before the game the services of the two former Pittsburgh players were found to be indispensable, and the ban was lifted. Local fans claim that the Cleveland officials should have stood by the suspension, regardless of the importance of the Pittsburgh game.

The national amateur cup committee will be in Pittsburgh Saturday evening for the third round draw of the National Amateur Cup. It is expected that Armstrong Patterson of Detroit, first vice president of the national body; Bill Angus of Cleveland, another vice president, and Tom Smith of Detroit, another popular Michigan soccer official, will be here for the draw.

The West Penn-Valley Referees' Association will hold a meeting Saturday evening at 8 o'clock. Secretary Frank Hulet wants all of the boys on deck as the business on hand is of the utmost importance.

Three games are scheduled in cup ties for Sunday. German Sport A. will meet Pittsburgh, Turtle Creek Thistles will invade Curry for the replayed game with the International and then Braddock and Westinghouse will make another effort to settle differences in the elimination series.

### U. S. G. A. TO MEET

NEW YORK, Jan. 5.—(AP.)—Members of the United States Golf Association will hold their annual meeting at the Hotel Astor tomorrow and Saturday. H. H. Bansal, secretary, announced that the greens section committee would hold a separate meeting at both days of the session.

## THURSDAY'S RADIO PROGRAM

EASTERN STANDARD TIME.

**LOCAL**

6:00 P. M.
WCAE (461) — Waldorf - Astoria music.
KQV (270)—Popular numbers.
6:15 P. M.
KDKA (316)—Little Symphony.
6:30 P. M.
KQV (270)—Musical review.
7:00 P. M.
KDKA (316)—Time. Automatic Agitators.
WCAE (461)—Orchestra.
7:20 P. M.
WJAS (270)—Markets.
7:25 P. M.
WJAS (270)—Radio hints.
7:45 P. M.
KDKA (316)—University of Pittsburgh address.
WCAE (461)—Basketball instructions.
8:00 P. M.
KDKA (316)—Torrid Tots.
WCAE (461)—Dodge Brothers concert.
WJAS (270)—Sport review.
8:10 P. M.
WJAS (270)—Singers.
8:30 P. M.
KDKA (316)—Piano program.
WCAE (461)—Sentinels.
9:00 P. M.
KDKA (316)—Maxwell hour.
WCAE (461)—Clicquot Club Eskimos.
WJAS (270)—Concert.
9:30 P. M.
WJAS (270)—Tenor. Ukelele player.
10:00 P. M.
KDKA (316)—Balkite hour. Time. Weather.
WCAE (461)—Smith Brothers.
10:15 P. M.
WJAS (270)—Vocal concert.
10:30 P. M.
WCAE (461)—Time. Orchestra.

**OUTSIDE PITTSBURGH**

6:00 P. M.
WBZ (333) Boston—Organ.
WJZ (454) New York—Al Friedman's orchestra.
WEAF (492) New York—Waldorf dinner music.
6:15 P. M.
WOR (422) Newark—Studio ensemble.
WJAX (341) Jacksonville—Vocal recitals.
6:30 P. M.
WOW (508) Omaha—Story hour.
WCAU (261) Philadelphia—Cellist ensemble.
WJR-WCX (441) Detroit—Venetian ensemble.
WBZ (333) Boston—Radio redeo.
WJAX (272) Cleveland—Dinner concert.
WGY (380) Schenectady—Dinner music.
6:45 P. M.
WFG (213) Atlantic City—Organ.
WOC (273) Davenport—Chimes.
6:50 P. M.
WBZ (333) Boston—Personalities in art.
7:00 P. M.
WOW (508) Omaha—Studio.
WJR-WCX (441) Detroit—At Ecorse.
WMAQ (447) Chicago—Chicago Theater organ.
WJBT (389) Chicago—Violoncello recital.
WRVA (256) Richmond—Virginians orchestra.
WBZ (333) Boston—Sweet Meadows.
WJZ (454) New York — Time; U. S. Army band.
WGY (380) Schenectady—Whitney minstrel.
WEAF (492) New York — Federation hymn sing.
7:15 P. M.
WSM (336) Nashville—Jackson orchestra.
7:30 P. M.
WOW (508) Omaha—Tracy-Brown's orchestra.
WCAU (261) Philadelphia—Concert orchestra.
WJR-WCX (441) Detroit — Randall Ramblers.
WMAQ (447) Chicago—Chapman's Blackstone orchestra.
WJZ (454) New York—National mixed quartet.
WGY (380) Schenectady—Animal talk; studio.
WOR (422) Newark—Dance music.
WHO (526) Des Moine—Philbrook's orchestra.
7:40 P. M.
WGN (416) Chicago — Musicale, artist quartet.
7:45 P. M.
WFG (213) Atlantic City—Subway Boys' program.
8:00 P. M.
WCAU (261) Philadelphia—Sailors.
WSUN (517) St. Petersburg — Classic hour.
WMBI (263) Chicago—Sacred music.
WCAE (461) Baltimore—String quintet.
WJZ (454) New York—Torrid tots.
WABC (509) New York—Willye Knight.
WOR (422) Newark—Chimes.
KMA (395) Shenandoah—May's Mandolins.
WEAF (492) New York—Dodge presentation.
8:10 P. M.
WMAQ (447) Chicago — Whitney trio; University of Chicago.
8:25 P. M.
WOR (422) Newark—New York philharmonic orchestra.
8:30 P. M.
KFI (469) Los Angeles—Divisional orchestra.
WSUN (517) St. Petersburg—Jubilee singers.
WJZ (454) New York—Ampico hour.
WEAF (492) New York—Scottish.
9:00 P. M.
WCBD (315) Zion—Chorus, vocal trio.
WMAQ (447) Chicago — Music; opera ensemble.
WCCO (405) Minn.-St. Paul—Southern ensemble.
WIBM (389) Chicago—Guest artist recital.
WFG (213) Atlantic City—Heddon Hall dral trio.
WJZ (454) New York—Maxwell hour.
WEAF (492) New York—Eskimos.
9:15 P. M.
WWNC (297) Asheville—Popular, old-time music.
9:30 P. M.
KFI (469) Los Angeles—Pianist, vocalist.
KTHS (384) Hot Springs—Tenor; pianist.
WSMB (322) New Orleans—Music.
WABC (509) New York—Dr. Mu presents.
10:00 P. M.
WOW (508) Omaha—Tracy-Brown's orchestra.
KFI (468) Los Angeles—University of Southern California.
KTHS (384) Hot Springs — Arlington dance folk.
WCAU (261) Philadelphia—Piano duo ensemble.
WHAS (322) Louisville—Standard hour.
WOAI (500) San Antonio — Kelvinator hour.
WJZ (454) New York—Balkite hour.
WHO (526) Des Moines—Jones program.
WEAF (492) New York—Smith Brothers.
10:50 P. M.
WCAU (261) Philadelphia — Piccadilly orchestra.
WRC (469) Washington—Mayer Davis' band.
WEAF (492) New York — Pennsylvanians.
10:45 P. M.
WBN (295) New York—Vaudeville.
11:00 P. M.
KFI (469) Los Angeles — Drama program.
CFCA (357) Toronto—Versatile Canadians.
WJR-WCX (441) Detroit—Cotton Pickers.
WJAX (341) Jacksonville—Dance orchestra.
WBZ (333) Boston—McNally orchestra.
WOR (422) Newark—Nights orchestra.
11:10 P. M.
WGN (416) Chicago—Sam 'n' Henry; studio talk.
11:15 P. M.
WGBS (342) New York—Knickin' Wild Four.
11:30 P. M.
KFI (469) Los Angeles—Soprano, pianist.
KYW (526) Chicago—Hump's serenaders.
WLIB (416) Chicago—Headliners.
WEAF (492) New York—Roxcy's orchestra.
12:00 MIDNIGHT.
KFI (468) Los Angeles—Soprano.
WMAQ (447) Chicago—Slavin's orchestra.
12:45 A. M.
1:00 A. M.
KFI (468) Los Angeles — Classical music.
1:10 A. M.
WLIB (416) Chicago—Dance orchestra.

## NATIONAL SCHOOL CAGE TOURNEY OPENS APRIL 3

CHICAGO, Jan. 5.—(AP.)—Armed with the approval of the National Federation of State High School Athletic Associations, the University of Chicago today proceeded with plans for its annual national interscholastic basketball tournament. The tourney will be held April 3 to 7, inclusive.

## KEILLOR GETS PRO JOB AT MONONGAHELA

WASHINGTON, Pa., Jan. 5.—Harry Keillor, popular professional at the Washington County Golf and Country Club for the last three years, has accepted a similar position at the Monongahela Valley Country Club, near Monongahela, for the 1928 season.

(Advertisement.)

## IF RHEUMATIC EAT NO SWEETS

Says glass of salts help to overcome Rheumatism acid.

Rheumatism is easier to avoid than to cure, states a well-known authority. We are advised to dress warmly, keep the feet dry, avoid exposure, and above all, drink plenty of good water and avoid eating sweets of all kind.

Rheumatism is caused by body waste and acids resulting from food fermentation. It is the function of the kidneys to filter this poison from the blood and cast it out in the urine; the pores of the skin are also a means of freeing the blood of this impurity. In damp and chilly cold weather the skin pores are closed, thus forcing the kidneys to do double work; they become weak and sluggish and fail to eliminate this waste and acids, which keeps accumulating and circulating through the system, eventually settling in the joints and muscles, causing stiffness, soreness and pain, called rheumatism.

At the first twinge of rheumatism get from any pharmacy about four ounces of Jad Salts; put a tablespoonful in a glass of water and drink before breakfast each morning for a week. This is helpful to neutralize acidity, remove waste matter, also to stimulate the kidneys, thus often ridding the blood of rheumatic poison.

Jad Salts is inexpensive, and is made from the acid of grapes and lemon juice, combined with lithia, and is used with excellent results by thousands of folks who are subject to rheumatism.

(Advertisement.)

## AVOID DIZZY SPELLS

Never well. Always tired and fagged out. Beauty tossed away by neglect. To be beautiful and to keep youth the system must be free from poisonous backwash of constipation, which often causes dizzy spells. For 20 years, Dr. F. M. Edwards gave his patients, in place of calomel, a compound of vegetable ingredients mixed with olive oil, naming them Dr. Edwards' Olive Tablets. Known by their olive color. They free the system of poisons that ravage health, energy, beauty.

You need never have sallow complexion, dull eyes, coated tongue, throbbing headaches—all signs that your bowels are clogged, liver is torpid. Take Dr. Edwards' Olive Tablets nightly. They act smoothly and without griping. How much better you'll feel and look! Everywhere wise men and women who know the value of good health take Dr. Edwards' Olive Tablets. All druggists, 15c, 30c and 60c.

AMPICO
HOUR OF MUSIC
Thursday, January 5th
8:30 p. m. Eastern Standard Time

Ampico Hour of Music is broadcast each week by the National Broadcasting Company and Associated Stations. This radio program is sponsored by Ampico and its associated piano, the

Knabe

PROGRAM

1. Pale Moon - - - - - Logan
FRANK BLACK AND ORCHESTRA
2. A Dream - - - - - Bartlett
TENOR SOLO WITH AMPICO ACCOMPANIMENT
3. Sapphire - - - - - Bloom
ORCHESTRAL NOVELTY
4. Piano Solo, Danse Romaine - Bartok
RICHARD BUHLIG
5. Baby Feet Go Pitter Patter - Kahn
ORCHESTRA
6. Me and My Shadow - Jolson-Dreyer
RAY PERKINS
7. Plenty of Room Up Front - Perkins
(Song of the Subway Guard) RAY PERKINS
8. Selections from the "Connecticut Yankee" - Hart-Rodgers
ORCHESTRA AND VOCAL

TUNE IN ON STATION KDKA

W. F. FREDERICK PIANO CO.
635-37 Smithfield St.

Give Your Receiving Set a Chance

If you wish your radio set to give you faithful and dependable reception of broadcast programs, equip it throughout with RCA Radiotrons. Developed and perfected by the radio engineers of RCA, Radiotrons will materially improve the performance of any receiving set. And there is a Radiotron for every socket.

RCA Radiotron
"The Radiotron is the Heart of your Radio Set."

GIMBEL CLEARANCE
K. & B. STOCKS

Determined to begin the new GIMBEL fiscal year February first with nothing but new, fresh merchandise, we are clearing out K. & B. stock in quick time at drastic reductions. Of special interest to men is the clearance of clothing.

Entire K. & B. Stock of Men's Clothing to Go!

Already this sale is the talk of the clubs, the campuses, the business offices and other places where men gather. And little wonder! For everything in stock is included, except new clothing bearing the GIMBEL label or ticket—selling at tremendous reductions in every instance. K. & B.'s entire stock of Society Brand and other famous makes is being closed out without regard for original cost. The opportunity is outstanding.

Only a few of the groups in the sale are listed here. A visit is necessary to appreciate the scope of the sale.

Entire K. & B. Stock of Men's Hats at
1/2 Price

Every K. & B. Hat on the mid-floor, formerly sold from $5 to $18, to go at $2.50 to $9.00. All sizes, shapes and colors in soft hats and velours. Mostly large head sizes from 7 3/8 to 7 7/8—and small sizes, from 6 5/8 to 6 3/4.

Gimbels—Midfloor

Scores of K. & B. Dressing Robes
*$19.75 & $25 Robes* *$35 to $50 Robes for*
$15 $29.50

K. & B.'s fine lounging robes going at heavy reductions. Beautifully patterned gowns in velvets, silks and satins. Robes that were priced $35 to $50 now selling at $29.50. Robes that sold for $19.75 and $25, now going at $15.00.

Gimbels—Fifth Floor.

Entire K. & B. Stock Men's Fine Shoes
*Formerly Sold $8 to $12*
$5.95

Many hundreds of pairs of the best grades of men's shoes. Such famous makes as Lyndon, Peerless, Dr. Kahler's, Dr. Reed's, J. P. Smith's, Arnold Glove-Grip and imported English footwear are represented. Not every size in every style but all sizes in the lot.

Gimbels—Midfloor

All $50 to $60
Society Brand
And Other High Grade Suits and Overcoats
$37

All $65 to $100
Society Brand
And Other High Grade Suits and Overcoats
*$65 suits and overcoats* .... $45
*$75 suits and overcoats* .... $50
*$85 suits and overcoats* .... $60
*$95 and $100 overcoats* .... $70

Entire K. & B. Stock Two-Trouser Suits Reduced to
$15 $22
$28 $37

2 Lots Men's Winter Overcoats Reduced to
$22 and $28

Burberry and Society Brand Topcoats Closing Out at
$28 and $37

Escalator or Express Elevator Direct to Men's Clothing—Fifth Floor.

GIMBEL BROTHERS
FORMERLY KAUFMANN & BAER CO.
Sixth Avenue at Smithfield Street Phone ATlantic 4400

# STOCKS-BONDS-GRAIN-PROVISIONS-LIVESTOCK

## Forbes

### Forecasts Likely Course of Trade in 1928.

By B. C. FORBES

FORTUNATELY, 1928 promises not to be a sensational year. This, notwithstanding that a presidential election comes in November.

The indications are that the moderate recession in business, which has ruled during the last six months, is already beginning to give way to recovery. In my judgment this recovery will have become rather substantial by spring.

The summer months may bring, as they often do, hesitancy, irregularity, perhaps symptoms of fairly pronounced uneasiness.

The next definite trend in business will be governed by the crystalization of sentiment in high places on how the election is likely to result.

My guess is that confidence will develop shortly after Labor Day and that it will first be reflected in the stock market. My guess is, also, that the outcome of the election will be interpreted as satisfactory to finance and business and that 1928 will end more auspiciously than it has begun.

MEANWHILE, however, I look for rather drastic readjustment in the quotations for many of the stocks which have been gaily marked up, under the leadership of powerful speculators regardless of actual developments such as customarily exercise a sobering effect on bullish demonstrations.

This readjustment in the stock market may come sooner rather than later. That it will come sooner or later this year, I haven't the slightest doubt.

When it does come, careful investors should profit by the opportunity to select trustworthy stocks, especially those of our larger, ably-managed industrial enterprises.

Whether railway stocks will then be attractive will depend, first, upon the extent of their decline and, second, upon the stand taken by the Interstate Commerce Commission towards consolidations. The attitude taken by Congress, and the United States Supreme Court's decision on the basis on which railway valuations shall be computed and on the constitutionality of the "recapture" of half of all earnings above six per cent on the investment.

FUNDAMENTAL conditions at the opening of the year are very sound, generally speaking.

True, we have lately witnessed a decrease in railway traffic of 10 per cent under last year's and of a smaller percentage under previous years. The net earnings of many industrial, as well as railway companies, have decreased considerably during the last few months. Quietness has characterized the iron and steel, the automobile, the textile and several other industries, while the oil industry has continued chaotic because of overproduction, building operations have been uneven, and employment has slackened somewhat at various centers.

But the steel industry already shows signs of doing better, the automobile world confidently counts upon marked quickening of activity, oil leaders are cooperating to bring about more businesslike conditions and the employment outlook is reasonably good.

MONEY rates may advance a little due to the billion-dollar expansion in loans, the exportation of $200,000,000.00 in gold to date and prospects of a continuance of the outflow, prospective moderate increase in commercial borrowing and heavy flotation of new securities following the 1927 offerings of $9,500,000,000. But it is certain that interest rates will not become so large as to impede business.

We can count upon a higher volume of purchasing from agricultural states than at any time during recent years, thanks to a gain of $620,000,000.00 in the value of last year's crops, the improvement in land values now beginning to appear, the notable progress which has been made in reducing agricultural obligations, the higher prices of cattle and the rise in the price level for agricultural products to a point distinctly above the level for manufactured products.

America is keyed to a higher pitch of efficiency than ever before. Our transportation system, our electric power facilities, our wage-earners, our manufacturing processes, our banking facilities, our fact gathering machinery, understanding between industry and the public, all these make for greater achievement and more satisfactory results than at the opening of any other year in our history.

Our normal national course is towards growth and prosperity. To reason, however, that business "cycles" are wholly a thing of the past is childish, because human nature has not changed and human nature, individuals, groups, nations, undergo spells of optimism and pessimism, courage and cowardice, expansion and contraction.

IF WE act as mental adults and not as children, if we refuse to let the impending presidential campaign frighten us, then the American people should fare satisfactorily during 1928.

(Copyright, 1928, by B. C. Forbes)

## Bank of France.

PARIS, Jan. 5.—(AP.)—The weekly statement of the Bank of France shows the following changes, in francs: Gold, Notes in circulation, increased 1 [illegible] treasury deposits, increased 1 [illegible] general deposits, decreased 5 [illegible] bills discounted, increased 1 [illegible] advances, increased 20,571,000; silver in hand, decreased 3,000; sundry assets, increased 1,184,000; [illegible] The state repaid the bank [illegible] francs. Rate of discount [illegible]

## NEW YORK CLOSE WITH COMPARISONS

| STOCKS | Thursday High | Low | Close | Jan. 4 | Dec. 29 |
|---|---|---|---|---|---|
| Adams Exp | 142⅞ | 142 | 142 | 145 | 147 |
| Abraham & S | 109¾ | 107½ | 107⅝ | .... | |
| Do pref | 112 | 112 | 112 | .... | 111⅝ |
| Advance Rum | 202 | 199 | 202 | 198½ | 182½ |
| Do pref | 97¾ | 97¾ | 97¾ | .... | .... |
| Air Reduction | 125⅞ | 125⅞ | 125⅞ | .... | 125⅞ |
| Do pref | 37½ | 37½ | 37⅝ | .... | 38 |
| Alaska Gold | 3½ | 3½ | 3½ | 3½ | 3⅜ |
| Alaska Juneau | 13½ | 12¾ | 13¼ | 13⅜ | 11¾ |
| Alaska Mex | 1 | 1 | 1 | .... | 1 |
| Allied Chem | .... | .... | .... | 293⅛ | 294½ |
| Do pref | 99½ | 99¼ | 99¼ | 100 | .... |
| Allis-Chalmers | 154 | 151½ | 153¼ | 154⅜ | 153 |
| Do pref | 123 | 122⅜ | 123 | 122⅜ | 122½ |
| Allied Chem | 117 | 117 | 117 | 117⅜ | 116½ |
| Amalgamated | 13⅜ | 13¼ | 13¼ | 13¼ | 12 |
| American Can | 30½ | 30¼ | 30½ | 30½ | .... |
| Am Car & Fdy | 18⅜ | 18 | 18¼ | 19 | 19⅜ |
| Do pref | 68½ | 66⅜ | 67⅜ | 69⅜ | 69⅜ |
| Am Ice | 80 | 80 | 80 | .... | .... |
| Do pref | 65½ | 65¼ | 65½ | .... | .... |
| Am Locomotive | 17 | 17 | 17 | 16½ | 16 |
| Am Linseed | 21½ | 21 | 21 | 22¼ | 20¼ |
| Am Smelting | 43¼ | 42⅝ | 43¼ | 43¼ | 44⅜ |
| Do pref | 125¼ | 125 | 125 | .... | .... |
| Am Steel Fdy | 15⅜ | 14¼ | 15⅜ | 16 | 15⅜ |
| Am Sugar | 62 | 62 | 62 | 62⅜ | 61⅛ |
| Do pref | 109½ | 109½ | 109½ | 111 | .... |
| Am Tel & T | 174⅜ | 172¼ | 173 | 173¼ | 168¼ |
| Am Tob | 74 | 73¾ | 73¾ | 74 | 73¾ |
| Do B | 173⅜ | 172¼ | 173 | 173 | 172¼ |
| Am Type Fdrs | .... | .... | .... | .... | 127 |
| Do pref | *110½ | 110¼ | 110½ | .... | 109½ |
| Am Woolen | .... | .... | .... | .... | .... |
| Do new | 60½ | 58 | 58 | 60 | 59½ |
| Anaconda Cop | 50¼ | 55½ | 57 | 58⅝ | 57 |
| Ar Do Mo | 57¾ | 56 | 56 | 59¼ | 62 |
| Armour Ill | 90 | 88¾ | 90 | 89¾ | 89¼ |
| Armour ill A | 14 | 12⅝ | 13¼ | 11¾ | 10⅝ |
| Armour Ill B | 8½ | 7¾ | 8⅛ | 8⅛ | 5 |
| Armour Ill pf | 71½ | 70½ | 71½ | 70⅝ | 65½ |
| Arnold Co | 48¾ | 48¾ | 48¾ | 48¾ | 49¾ |
| Art Loom Cp | 43 | 43 | 43 | 42 | 41 |
| Asso Dry Gds | 47½ | 47⅜ | 47⅜ | 47¾ | 47⅜ |
| Assd Oil | 39¼ | 38⅝ | 38⅝ | .... | 39 |
| A T & S F | 192¼ | 191¼ | 191⅛ | 192½ | 192 |
| Do pref | 102½ | 102½ | 102½ | 102⅜ | 105⅜ |
| At Gul L | 185 | 184½ | 185 | 185¼ | 185 |
| At G & W I | 39¼ | 39½ | 39½ | 40⅜ | 40 |
| Atl Ref | 108⅜ | 106½ | 108⅜ | 108½ | 106 |
| Atlas Tac | 8 | 8¼ | 9 | .... | 8 |
| Auburn Auto | 65½ | 64 | 64½ | 5 | 4⅜ |
| Do pref | 31 | 26 | 31 | .... | 24 |
| Aviation | 44 | 43½ | 43½ | 44 | 44½ |
| Bald Loco | 255 | 255 | 255 | 256½ | 260 |
| B & O | 117¼ | 116⅜ | 116⅜ | 117⅜ | 116⅝ |
| Do pref | 82 | 82 | 82 | 81½ | 82⅛ |
| Barnsdall | 111⅜ | 111⅜ | 111⅜ | .... | .... |
| Bang & Aro | 69 | 69 | 69 | .... | 69¾ |
| Barn Ball A | 25⅜ | 24⅝ | 25⅜ | 24¼ | 24¼ |
| Barnsdall Pre | .... | .... | .... | 107¼ | 104 |
| Beth Steel pf | 109 | 108½ | 108½ | 109¾ | 109 |
| Boston Oil | 17½ | 17 | 17 | 17⅛ | 15 |
| Brunswick P | 78 | 75½ | 76½ | 79⅜ | 71 |
| Bald & H | 19 | 18¾ | 18¾ | 18⅜ | 18⅝ |
| Beth Stl | 57⅜ | 56¼ | 57⅜ | 57⅜ | 58⅛ |
| Do 7% pf | 120¼ | 120¼ | 120¼ | 120 | 120 |
| Best & Co | 55 | 54⅜ | 55 | 54⅜ | 55 |
| Bloom d'le | 44½ | 44½ | 44½ | 42½ | 44⅜ |
| Bon Ami | .... | .... | .... | 102¼ | .... |
| Do pref | 93⅜ | 95 | 95 | 95 | 92 |
| Bon Ami | 66 | 65½ | 66 | 66 | .... |
| Booth Fish | 7½ | 6 | 6½ | 6 | 5 |
| Do 1st pf | 48¼ | 47½ | 48¼ | 40 | .... |
| Briggs Mfg | 25 | 24 | 24 | 25 | 23⅜ |
| British Stl | 1¼ | 1¼ | 1¼ | .... | 1½ |
| Do 2d pf | 3 | 2¼ | 2½ | .... | .... |
| Bkn Edis | 215¾ | 211 | 214 | 212¼ | 221½ |
| Bkn Man | 55¼ | 54⅝ | 54⅝ | 55½ | 56 |
| Bkn U Gas | 149¾ | 149¼ | 149¾ | 150¼ | 154¼ |
| Brown Sh | 46⅜ | 46 | 46 | 49 | 49¾ |
| Brun Ter | 16⅝ | 14½ | 15⅜ | 16¾ | 17⅜ |
| Brun-B C | 33⅜ | 33⅛ | 33¼ | 33⅜ | 33⅜ |
| Buff & Sus | .... | .... | .... | .... | .... |
| Do pref | 50¼ | 50¼ | 50¼ | .... | .... |
| Burns Bros | .... | .... | .... | .... | .... |
| Do B | 17 | 17 | 17 | .... | 17⅜ |
| Do pref | 99⅜ | 99⅝ | 99⅜ | 99¾ | .... |
| Burr Add M | 141 | 141 | 141 | .... | 144½ |
| Bush Ter | 61½ | 61 | 61¼ | 62⅞ | 62½ |
| Do deb | 108¼ | 108¼ | 108¼ | 108¼ | 109 |
| Bush Shof | 116⅜ | 116¼ | 116⅜ | 117 | 115½ |
| Butler Bro | 4½ | 4½ | 4½ | 4½ | 4⅜ |
| Butterick | 47½ | 46 | 47½ | .... | 45½ |
| Byers Co | 100⅜ | 95 | 97½ | 98 | 94½ |
| Calif Pack | 76½ | 75¼ | 76¼ | 77 | 74⅜ |
| Calif Pet | 24½ | 24 | 24½ | 24⅝ | 24 |
| Callahan | 2 | 1⅞ | 1⅞ | 2 | 1⅞ |
| Calif Arm | 116½ | 111¼ | 112 | 116 | 113 |
| Cal & Hec | 22⅜ | 21⅝ | 22⅛ | 22⅜ | 21½ |
| Can Dig Ale | 56⅜ | 54⅞ | 55½ | 56¼ | 55½ |
| Can Pacif | 212¾ | 209 | 211 | 211½ | 208½ |
| Do 4% pf | 210½ | 208½ | 208½ | 208½ | .... |
| Case T Mch | 263 | 263 | 263 | 268 | 268 |
| Cent Aguir | 32½ | 30¼ | 31½ | 32 | 29¼ |
| Do pref | 109½ | 109½ | 109½ | 111 | .... |
| Cerro de P | 69¼ | 67 | 67¾ | 68¼ | 67¾ |
| Cert-Teed | 59½ | 55½ | 58⅞ | 56 | 52¼ |
| Certo Corp | 74 | 73¼ | 74 | 75 | .... |
| Chad-C-M | 63⅜ | 63⅜ | 63⅜ | 64 | 59 |
| Do pref | 173⅜ | 163⅜ | 173⅜ | 173⅜ | 16 |
| Chess & O | 203½ | 201¾ | 203 | 204 | 202¾ |
| Ches Corp | 80¼ | 78½ | 79⅝ | 80⅜ | 79½ |
| Chi & Alton | 7¼ | 7¼ | 7¼ | 7¼ | 7 |
| Do pref | 11⅞ | 11¼ | 11¼ | 12 | 11 |
| Chi R I | .... | .... | .... | 43½ | 41⅜ |
| Chi Gt W | 13 | 12⅝ | 13 | 12½ | 12½ |
| Do pref | 28½ | 28 | 28½ | 28½ | 28 |
| C M & St P | 13⅜ | 18⅝ | 19½ | 19⅝ | 18¼ |
| Do cts | 19⅛ | 18¾ | 19 | 19¼ | 17 |
| Do pref | 37⅜ | 36½ | 37 | 37⅜ | 35⅝ |
| Do pf cts | 36¾ | 36⅜ | 36½ | 37¼ | 35 |
| Chi North | 87 | 86¼ | 86¾ | 87¾ | 86 |
| Chi P Tool | 131½ | 131 | 131 | 131½ | 132 |
| C R I & P | 111⅜ | 108 | 110½ | 111½ | 110⅜ |
| Chi Y Club | 42 | 42 | 42 | 42 | 41¾ |
| Childs Co | 52 | 51½ | 51⅝ | 51⅜ | 52 |
| Chile Cop | 41⅜ | 40 | 40⅜ | 41½ | 41¾ |
| Christie B | 89 | 85⅜ | 87½ | 89 | 82 |
| Chrysler M | 61⅜ | 59⅜ | 59⅞ | 61⅜ | 61¼ |
| Do pf A | 114½ | 114½ | 114½ | .... | 114½ |
| City Stra A | 53¼ | 54¼ | 53¼ | .... | .... |
| City Stra B | 62⅜ | 62 | 62¼ | 63½ | 64 |
| Clett Peab | 78½ | 78 | 78 | 79 | 80¼ |
| Coca Cola | 129½ | 128½ | 129¼ | 129⅝ | 128¾ |
| Coll Pub Ser | 109 | 103¾ | 106⅜ | 109 | 109¼ |
| Col F & I | 78½ | 76¼ | 76¾ | 78⅜ | 78½ |
| Col Gas | .... | .... | .... | .... | .... |
| Do 2d pf | 74½ | 74½ | 74½ | 75¾ | .... |
| Colum Carb | 91¾ | 90⅜ | 91¾ | 91¾ | 91 |
| Col G & E | 90½ | 90¼ | 90¼ | 90⅝ | 90¾ |
| Com Cred | 23½ | 23 | 23 | .... | 23½ |
| Do pref | 23½ | 23½ | 23½ | .... | 23⅛ |
| Do pf B | 24¾ | 24¾ | 24¾ | .... | 24½ |
| Com I Tr | 61¾ | 60 | 61 | 62¼ | 60 |
| Do 6% pf | 95 | 95 | 95 | 95 | 95½ |
| Com Solvt | 165 | 164 | 165 | 166 | 169½ |
| Cons Coal | 64¾ | 64 | 64 | 64¾ | 64¼ |
| Cons Gas | 49⅞ | 49⅜ | 49⅞ | 50 | .... |
| Consolidated | 28¾ | 27⅝ | 28½ | 28¾ | 28¾ |

| STOCKS | Thursday High | Low | Close | Jan. 4 | Dec. 29 |
|---|---|---|---|---|---|
| Consol Oil | 80 | 79 | 79 | 79¾ | 79½ |
| Consolidgd | 84¼ | 82 | 83 | 84¾ | 83¾ |
| Cons Distil | 1⅛ | 1⅛ | 1⅛ | 1 | ⅞ |
| Consolidgs | 123¼ | 121 | 122¾ | 123¾ | 125¾ |
| Do pref | 102⅜ | 102 | 102¼ | 102½ | 102½ |
| Consolidgd | 71⅞ | 70 | 70 | 72 | 70½ |
| Cons Text | 4¼ | 4 | 4¼ | 4¼ | 3⅜ |
| Continen A | 49 | 48 | 49 | 49½ | 48 |
| Con Bak B | 5½ | 5¼ | 5¼ | 5⅜ | 5⅛ |
| Cont Can | 93 | 93 | 93 | 93½ | 92½ |
| Cont Candy | 84 | 83 | 83⅜ | 84 | 83½ |
| Do pref | 123 | 123 | 123 | .... | .... |
| Cont Insur | 81 | 80 | 80⅜ | 82 | 308½ |
| Cont Motor | 10⅜ | 10½ | 10¾ | 11⅛ | 10½ |
| Corn Prod | 65⅜ | 64½ | 64⅜ | 66 | 64⅜ |
| Cot Prod | 126⅞ | 124⅜ | 126½ | 124 | 118⅜ |
| Crucible St | 89⅜ | 88¼ | 89⅜ | 89½ | 89⅝ |
| Cuba C Sug | 7½ | 6⅝ | 6⅞ | 7⅛ | 6¾ |
| Do pref | 31½ | 30½ | 30½ | 31 | 30¼ |
| Cuba Co | 26⅜ | 26 | 26 | 26⅜ | 26 |
| Cub A Sug | 22⅜ | 21¾ | 22¼ | 23 | 22½ |
| Cudy Pk | 56⅜ | 54⅝ | 56 | 56½ | 53½ |
| Curt Aero | 63⅜ | 58½ | 60⅜ | 63 | 62⅜ |
| Do pref | 117¾ | 117¾ | 117¾ | .... | .... |
| Curtiss-W | 51⅝ | 51 | 51 | .... | 50½ |
| Davison C | 44½ | 42½ | 44¼ | 45⅛ | 44¾ |
| Deere & Co | 118⅝ | 118¼ | 118¼ | 118 | 118 |
| Del & Hu | 183 | 183 | 183 | 184¼ | 180½ |
| Del L & W | 140 | 138¼ | 139½ | 138⅜ | 136 |
| D Motor pf | 58¾ | 56 | 58 | 58 | 55 |
| Det Edis | 167¼ | 167 | 167 | 169¼ | 169¾ |
| Dev & Roy | .... | .... | .... | .... | .... |
| Do A | 42 | 40½ | 41⅜ | 42 | 39¼ |
| Do pref | 113 | 112¾ | 113 | 110 | 109 |
| Diamond M | 138 | 137½ | 138 | 137½ | 138 |
| Dodge B A | 24⅛ | 21½ | 22½ | 23¾ | 21¾ |
| Do pref | 75¼ | 72½ | 73⅜ | 75 | 72 |
| Dome Min | 12⅜ | 12⅜ | 12½ | 12½ | 12⅜ |
| Dol R Sh | 6¼ | 5½ | 6 | 5⅛ | 5¾ |
| Do pref | 9¼ | 8¼ | 8⅜ | 8¼ | 6⅝ |
| Duckhill In | 56⅜ | 56½ | 56⅜ | 57 | 58¾ |
| Dup De N | 317 | 316 | 317 | 319 | 320⅜ |
| Do deb | 120⅜ | 120⅜ | 120⅜ | 120⅜ | .... |
| Dur I Ind | 115½ | 115½ | 115½ | 115½ | 115½ |
| East Kod | 164 | 163¾ | 164 | 165 | 163¾ |
| Do pref | 129 | 129 | 129 | 129 | .... |
| Eaton Axl | 26⅜ | 26½ | 26⅝ | 27 | 26½ |
| Elect Bd | 12½ | 12¼ | 12¼ | 12½ | 12⅜ |
| Do pref | 88½ | 88½ | 88½ | 89 | .... |
| El Aut Li | 105 | 153 | 103¾ | 105⅜ | 97 |
| Elec Boat | 15 | 14⅜ | 14⅜ | 15 | 15⅜ |
| El P & Lt | 30⅜ | 29¾ | 29⅞ | 30¼ | 29¾ |
| Do pref | 107¼ | 107¼ | 107¼ | 107⅜ | 107 |
| El Fabric | 12⅜ | 11½ | 12 | 12⅜ | 10¼ |
| El Stor B | 74½ | 73¼ | 74 | 74⅜ | 75½ |
| Endl John | 77⅜ | 76¼ | 77 | 77⅜ | 77 |
| Eng F Ser | 35¼ | 34¾ | 35 | 35¼ | 34¼ |
| Do pref | 109 | 109 | 109 | 109 | .... |
| Equit Off | 91 | 91 | 91 | 91 | 91¼ |
| Erie R R | 65¾ | 63¼ | 64½ | 65¼ | 63⅜ |
| Do 1st pf | 63 | 62⅜ | 62⅜ | 63⅛ | 62⅜ |
| Do 2d pf | 36⅜ | 36¼ | 36¼ | 39¼ | 34¼ |
| Do cts | 36⅛ | 35 | 35⅜ | 36⅜ | 34⅝ |
| Eureka V | 77¾ | 76½ | 77¾ | 77½ | 75 |
| Exch Buf | 21½ | 21½ | 21½ | .... | .... |
| Fair Mar | 32⅜ | 32½ | 32⅜ | 32⅜ | 32¼ |
| Fed L & C | 43 | 42¼ | 42¼ | 43 | 43½ |
| Do pref | 99½ | 99½ | 99½ | 99½ | .... |
| Fed Mot | 20⅜ | 20 | 20½ | 20⅜ | 17¼ |
| F P Pf Ins | 195 | 193 | 193 | 195 | 203 |
| First N Str | 28½ | 28½ | 28½ | 29 | 29½ |
| Fish Rub | 17⅜ | 16¾ | 17 | 17½ | 16¼ |
| Fisher B | 97¾ | 97¾ | 97¾ | .... | .... |
| Fisk Rub | 6¾ | 6⅝ | 6⅝ | 6¾ | 6¾ |
| Fleischm | 69¾ | 68¼ | 69⅝ | 69⅞ | 69¼ |
| Florsheim | 47¼ | 46 | 46½ | 46¾ | 46½ |
| Fox Film A | 84¾ | 82½ | 84 | 84¼ | 84 |
| Freeport Tex | 111 | 111 | 111 | .... | .... |
| Fr Port Tex | 104 | 102 | 103⅜ | 104⅝ | 103 |
| Gab Steab | .... | .... | .... | .... | .... |
| Do A | 28½ | 27 | 28⅜ | 27½ | 25¾ |
| Gard'r Mt | 14⅜ | 13½ | 14 | 14 | 3 |
| Gen Am T | 65½ | 63⅜ | 64⅜ | 66 | 61½ |
| Gen Asphlt | 86 | 82½ | 86 | 85¼ | 80½ |
| Do pref | 130 | 126 | 130 | 128 | .... |
| Gen Cab A | 58⅜ | 58¼ | 58¾ | 59 | 58½ |
| Gen Cigar | 71 | 69¾ | 71 | 70⅜ | 71 |
| Gen Elec | 136 | 133⅜ | 134½ | 136⅝ | 133¼ |
| Do New | 119 | 118 | 118 | 118 | 118 |
| Gen Ry Sig | 36⅜ | 36 | 36⅜ | 36 | 35 |
| Do pf A | 108½ | 108½ | 108½ | 108½ | .... |
| Gen Mot | 138½ | 134½ | 135⅜ | 138⅜ | 137⅜ |
| Do deb | 126½ | 125⅝ | 126½ | 126 | 125⅝ |
| G O A L | .... | .... | .... | .... | 58 |
| Do ctfs | 50½ | 49¼ | 50½ | 48¾ | 51 |
| Gen Refrac | 119⅜ | 114 | 118⅜ | 119 | 120¾ |
| Gen Refrac | 75⅜ | 76⅜ | 77½ | 78½ | 75⅝ |
| Do ctfs | 101¼ | 100¼ | 100¼ | 102 | 101 |
| Gimbel Br | 37⅜ | 36 | 37 | 36 | 36½ |
| Do pref | 96 | 94⅜ | 95½ | .... | .... |
| Glidden C | 22¼ | 20½ | 21¼ | 20¾ | 20½ |
| Do pf | 97 | 95½ | 96 | 95¼ | 95¼ |
| Gold Dust | 75¾ | 73 | 74⅜ | 74⅜ | 72⅞ |
| Goodrich | 95 | 92½ | 94¾ | 94½ | 91⅝ |
| Do pref | 110¾ | 110½ | 110¾ | .... | 110½ |
| Good Tire | 70¼ | 67½ | 68½ | 70⅜ | 65⅜ |
| Do pref | 98⅝ | 97¾ | 98⅜ | 98⅜ | 97⅜ |
| Gotf S H | 80 | 78½ | 80 | 79¾ | 80¼ |
| Do pref | 80½ | 78¾ | 80½ | 79¾ | 81¾ |
| Gould Coup A | 8¾ | 8¼ | 8¾ | 8½ | 6¼ |
| Granby Cp | 42¾ | 41⅜ | 42 | 42⅜ | 41⅜ |
| Gt N Ore ctf | 22¾ | 22½ | 22⅝ | 22⅜ | 23 |
| Gt N Ir pf | 97¼ | 96⅝ | 97 | 97⅜ | 97¼ |
| Gt West 9 | 36⅜ | 36½ | 36½ | 36⅜ | 36⅜ |
| Do pref | 120 | 120 | 120 | 120 | 119¾ |
| Greene C C | 154½ | 139 | 148¾ | 152 | 141½ |
| Gulf States | 56 | 55 | 56 | .... | 55½ |
| Do pref | 107 | 107 | 107 | .... | 106⅜ |
| Hac W A | 23⅛ | 23 | 23⅛ | 23⅛ | 23 |
| Do pref | 27 | 27 | 27 | .... | .... |
| Hall Sig pf | 67 | 65½ | 67 | 65⅝ | 67½ |
| Hart Co A | 24 | 24 | 24 | 24½ | .... |
| Hart Co B | 20¾ | 20 | 20¼ | 19¼ | 19¾ |
| Helme G W | 113¾ | 112¼ | 112¾ | 114 | .... |
| Hershey C | 36⅜ | 35¼ | 35¾ | 36½ | 35½ |
| Do Pref | 75¼ | 73½ | 75¾ | 74¼ | 73½ |
| Do Pf Pref | 101⅜ | 101¼ | 101⅜ | 102 | 101½ |
| Hollander | 32¼ | 32 | 32 | .... | 32¼ |
| Hom Mfg | 70 | 70 | 70 | 60 | 70 |
| Hoyt Pf | 66¼ | 66¼ | 66¼ | 66¼ | 64 |
| Houd Oil | 153 | 148¼ | 150½ | 152 | 156⅜ |
| Houd Hers | 44½ | 42½ | 43⅜ | 44¾ | 45 |
| Hud & M | 51¼ | 51⅜ | 51⅜ | 52 | 50⅜ |
| Do pref | 89 | 89 | 89 | .... | .... |
| Hud Mot | 84½ | 80¾ | 82⅜ | 85 | 83 |
| Hupp Mot | 34 | 32¾ | 33 | 34 | 33⅜ |
| Ill Cent | 133 | 133 | 133 | 133 | 132¼ |
| Do LL | 84 | 84 | 84 | 82 | .... |
| Indi Oil G | 25⅜ | 25¼ | 25⅜ | 25½ | 25 |
| Indian M | 44½ | 42 | 42 | 44½ | 43½ |
| Indian Rf | 10¾ | 10 | 10 | 10¾ | 9 |
| Do cts | 9½ | 9 | 9⅜ | 9¾ | 8 |
| Do pref | 102½ | 102½ | 102½ | 102 | 103 |
| Ingersoll R | .... | .... | .... | 93⅜ | 92 |
| Do pref | 116 | 116 | 116 | 116 | 115 |
| Inland Stl | 60 | 59 | 59⅜ | 59 | 57¼ |
| Inspir Cp | 20¼ | 20 | 20 | 20⅝ | 20½ |
| Intercn Ctfs | 29¼ | 29 | 29¼ | 29⅜ | 32½ |
| Intern Rub | 21½ | 20⅝ | 21 | 21¼ | 20⅜ |
| Intern Cm | 15¾ | 15¼ | 15¼ | .. | 15⅜ |
| Do pf | 58⅜ | 58⅜ | 58⅜ | .... | 58 |
| Intern H M | 117 | 114½ | 115⅜ | 117⅜ | 115¾ |
| Intern Cm | 61⅜ | 58 | 61⅜ | 57⅝ | 56 |
| Do pref | 109 | 109 | 109 | 109 | .... |
| Int Com'l | 53⅜ | 49 | 51¾ | 53¾ | 55 |
| Do pref | 105 | 105 | 105 | 105½ | .... |
| Int Harv | 242½ | 237 | 239½ | 244 | 245 |
| Do pref | 140¼ | 140¼ | 140½ | .... | 138⅜ |
| Int Mat pf | 101½ | 93½ | 99¾ | 94 | 93½ |
| Int Mer M | 4½ | 4½ | 4½ | 3⅝ | 4½ |
| Do pref | 41⅜ | 40½ | 41 | 41½ | 40⅝ |
| Int Nick | 84⅜ | 81¼ | 83¼ | 84¾ | 85 |
| Do pref | 110½ | 110½ | 110½ | .... | .... |
| Int Ry Cem | .... | .... | .... | .... | .... |
| Do pref | 71½ | 70 | 70 | .... | .... |
| Int Paper | 71⅜ | 70 | 71⅝ | 71 | 73 |
| 7% pref | 107¼ | 107 | 107 | 107 | 107 |
| Int Silver | .... | .... | .... | 190 | 192 |
| Do pref | 128 | 128 | 128 | .... | .... |
| Int T & T | 147¾ | 145¾ | 146½ | 147½ | 148 |
| Int Typ Co | 33 | 32 | 32 | 33 | 32½ |
| Jewel T | 84¾ | 83¼ | 84¾ | 84 | 80⅝ |
| Jones Tea | 37⅜ | 33¼ | 36¾ | 33⅜ | 30 |
| J & L pf | 121½ | 121 | 121¼ | 121 | 120 |
| Jordan M | 14 | 13½ | 13½ | 14½ | 13¾ |
| K C South | 61¾ | 60 | 61½ | 62½ | 59½ |
| Do pref | 72½ | 72½ | 72½ | .... | .... |
| Kayser J | 63 | 62⅝ | 63 | 63½ | 63 |
| Kel-Spr Tire | 25¾ | 22¾ | 24⅝ | 25⅝ | 25¼ |
| Do 8% pf | 83½ | 81 | 81 | 83½ | 80⅝ |
| Kelly Wh | 23¾ | 23¾ | 23¾ | 23 | 23 |
| Do pref | 110⅝ | 109½ | 110 | .... | .... |
| Kenn Cp | 86 | 84 | 84⅝ | 86⅛ | 85¼ |
| Kinney Co | 40 | 40 | 40 | 40⅛ | 39¼ |
| Kraft Ch | 63¾ | 60 | 61¾ | 64¼ | 54 |
| Kroger Gr | 70 | 69½ | 69½ | 70⅝ | 69¾ |
| Kupf Ltd | .... | .... | .... | 45⅜ | .... |
| Do pref | 110⅝ | 110⅛ | 110⅝ | .... | .... |
| L'clede G | .... | .... | .... | .... | 205½ |
| Do pref | 100 | 100 | 100 | .... | .... |
| Lago Oil | 34½ | 34 | 34½ | 34½ | 34 |
| Liberty Co | 81½ | 80¾ | 81 | 81¾ | 81⅜ |

| STOCKS | Thursday High | Low | Close | Jan. 4 | Dec. 29 |
|---|---|---|---|---|---|
| Lee R & T | 19 | 17¼ | 18⅜ | 19 | 16 |
| Lehigh V | 93 | 92¼ | 92¼ | 93 | 91¼ |
| Lehn & F | 40⅛ | 39⅛ | 39⅛ | 40 | 38 |
| Life Sav | 32½ | 31¼ | 31⅞ | 32¾ | 32¼ |
| Lig & M | .... | .... | .... | 122½ | 121⅜ |
| Do B | 122⅜ | 121¼ | 121½ | 122⅜ | 122⅜ |
| Lima Loc | 64 | 63 | 63 | 64¼ | 62 |
| Liq Carb | 75½ | 73⅛ | 75⅜ | 76 | 77⅜ |
| Loew's | 59¾ | 58⅜ | 59 | 59½ | 57 |
| Loft Cdy | 6⅜ | 6⅛ | 6½ | 6¾ | 5½ |
| Long B A | 27½ | 27½ | 27½ | 26¾ | 26⅜ |
| Lone W B | 53 | 51⅜ | 52¼ | 53⅜ | 53¼ |
| Do ctfs | 121½ | 121½ | 121½ | .... | .... |
| Lorard T | 38⅜ | 37½ | 37¾ | 38⅜ | 37 |
| Loudn O | 11⅜ | 11 | 11⅜ | 11¼ | 10⅜ |
| Do pref | 90¾ | 90¾ | 90¾ | .... | .... |
| L G & E A | 29 | 28½ | 28¾ | 29 | 29⅛ |
| Lou & N | 152¼ | 152 | 152 | 152 | 151 |
| Lud Stl | 27 | 25¾ | 26¾ | 27 | 27 |
| Mackay C | .... | .... | .... | 118 | 114 |
| Do pref | 69 | 69 | 69 | .... | .... |
| Mack U T | 105 | 103½ | 104⅛ | 104 | 104¾ |
| Mad Sq G | 23⅜ | 23 | 23 | 24 | 23½ |
| Magma Cp | 54⅜ | 52 | 52¾ | 55⅛ | 54⅛ |
| N Sorority | 346 | 340 | 344 | 350 | 346⅞ |
| Nat Tea | 170 | 170 | 170 | 172 | 173 |
| Nev C Cp | 19⅛ | 18⅝ | 18¾ | 19 | 19 |
| N Y Airb | *45¼ | 45¼ | 45¼ | 46¼ | 45 |
| N Y Cent | 163 | 160¾ | 161⅜ | 162 | 163⅜ |
| N Y C & St L | 130 | 129 | 129½ | 131 | 130 |
| Do pref | 109⅜ | 109⅜ | 109⅜ | 110 | 109½ |
| N Y Dock | 60¼ | 60¼ | 60¼ | 63 | 60 |
| N Y & Harl | 174 | 168½ | 171 | .... | .... |
| N Y N H & H | 66⅜ | 63¾ | 66 | 64¼ | 61⅜ |
| Do pref | 113⅝ | 113⅝ | 113⅝ | 113¾ | 113¼ |
| N Y O & W | 32¼ | 31½ | 32 | 32¼ | 29⅜ |
| N Y Shipbldg | 10 | 10 | 10 | .... | .... |
| N Y Trans | .... | .... | .... | .... | .... |
| Do pref | 100 | 99¼ | 100 | 99¾ | .... |
| Do Cl pf | 111 | 111 | 111 | 110½ | 110½ |
| Nor Pacific | 49 | 49 | 49 | 49 | 47 |
| Nor & W | 189¾ | 189 | 189⅝ | 189 | 189¾ |
| Do pref | 87 | 87 | 87 | .... | .... |
| North Am | 59⅜ | 58⅝ | 59½ | 59½ | 60 |
| No Pacific | 98¼ | 96¾ | 97⅝ | 98⅜ | 88⅜ |
| Do ctfs | 95¼ | 95¼ | 95¼ | 97 | 97 |
| Nor T & R | 3⅜ | 3½ | 3⅜ | 3½ | 3½ |
| Nor Tele | 50 | 50 | 50 | .... | .... |
| Nshly Co | 8¾ | 8¾ | 8¾ | .... | .... |
| Oil W Sup | 37⅛ | 35⅝ | 37 | 37¼ | 35⅝ |
| Do pref | 108 | 108 | 108 | 108 | 107⅜ |
| Ohio Cfg | 13 | 12½ | 12½ | 12⅝ | 12⅜ |
| Do pf A | 92 | 92 | 92 | 93 | 93 |
| Ohio Cities | 86½ | 85½ | 86½ | 86¾ | 80 |
| Ohio Fuel | 24 | 22⅜ | 24 | .... | 23⅜ |
| Do pref | 102 | 102 | 102 | .... | .... |
| Ohio Elec | 151½ | 148¼ | 149¾ | 154 | 148¼ |
| Ohio St L | 12⅝ | 11½ | 11¾ | 12⅜ | 10⅜ |
| Do pref | 85 | 85 | 85 | 87 | 81⅜ |
| Outlet Co | 91 | 90¾ | 91 | .... | 98 |
| Owens B | 79¾ | 78½ | 79¾ | 78½ | 74 |
| Pac Cst | .... | .... | .... | .... | .... |
| Do 1st pf | 70 | 70 | 70 | 70 | .... |
| Pac G & E | 47½ | 47⅛ | 47½ | 48¼ | 48 |
| Pac T & T | 152½ | 151 | 152½ | 152¾ | 153½ |
| Do pref | 116 | 115 | 116 | .... | .... |
| Pac Oil | 1⅜ | 1¼ | 1¼ | 1¼ | 1⅜ |
| Pack Mot | 62⅜ | 60¼ | 61¼ | 63⅜ | 58¼ |
| Pan D M | 20⅜ | 19⅜ | 20⅛ | 20⅜ | 18 |
| Pan A P | 45 | 43½ | 44⅝ | 43⅜

# UNITED ENGINEERING SHARES ARE IN DEMAND

## FINANCIAL NEWS AND VIEWS

**Exchange Loans at Record.**

Stock Exchange loans totaled $4,432,907,321 on December 31, against $4,091,346,503 on November 30, an increase of $341,071,018, and a new high record level. These are total net loans of New York Stock Exchange members on collateral contracted for and carried in New York. Of the total on December 31, demand loans were $3,448,779,421 and time loans $983,127,900, against $3,731,070,703 and $360,809,300, respectively on November 30. The low of brokers' loans in 1927 was $3,138,750,338, made on January 1. The high for 1926 was $3,555,190,321, made February 27, and the low was $2,767,460,510, made May 25.

**Reserve Banks Earn Less.**

The 12 Federal Reserve Banks had a total subscribed capital of $264,957,000, and total surplus of $243,519,000 on January 1, the reserve board announced. Gross earnings for 1927 were $44,620,000, compared with $47,600,000 in 1926. Current expenses were $27,540,000, compared with $27,310,000 in 1926. Net earnings dropped from $16,649,000 to $13,050,000.

**Union Savings Surplus Up.**

The Union Savings Bank of Pittsburgh has added $200,000 to surplus, which makes the total $2,200,000. The bank has a capital of $1,000,000 and deposits slightly in excess of $23,400,000. The officers are: H. C. McIldowney, president; R. B. Mellon, vice president; E. V. Hays, vice president; H. L. Collingwood, cashier; L. G. Wilhelm, assistant cashier; W. M. Crow, assistant cashier; H. H. Breitenbach, assistant cashier; R. F. Smith, assistant cashier, and James J. Waters, assistant cashier.

**East End Savings and Trust.**

The East End Savings and Trust Company is adding another $50,000 to its surplus account, which makes $150,000 added to that account within the last year. This institution now has a capital of $250,000, surplus of $400,000 and undivided profits of well over $100,000, with total resources of approximately $11,500,000.

**Car Loadings Gain Sharply.**

Loading of revenue freight cars for the week ended December 24 totaled 829,956 cars, an increase of 60,964 cars over the same week in 1926, but 37,156 cars below the preceding week, the American Railway Association reports.

**Dear Rubber Combine.**

Presidents Litchfield of Goodyear Rubber and Seiberling of Seiberling Rubber Company, both deny that the Dufrane's are seeking to effect a consolidation of Goodyear, Seiberling and U. S. Rubber companies.

**Soft Coal Output Lower.**

Bituminous coal mined in the United States during the week ended December 31 is estimated at 7,100,000 net tons by the National Coal Association. Reports for saturday of that week are incomplete and some revision may be necessary when complete totals from the railroads are at hand. Output of the week before was 9,410,000 tons. Total production of soft coal in 1927 was somewhere between 519,000,000 and 520,000,000 net tons. In 1926 the total was 513,917,000 net tons.

**Sharon Hoop Improvements.**

Sharon Steel Hoop has appropriated $1,500,000 for extensions and improvements, including a new rolled strip mill at Sharon, Pa., and enlargement of the pickling plant. Work will start at once.

**Big Power Year Seen.**

Electric light and power companies in the United States plan to spend $900,-[illegible] on new construction in 1928. The budget for the new year is one of the largest for new facilities indicated in the history of the industry, Electrical World reports. While all sect ons of the country show gains, contrasted with actual expenditures in 1927, the southern states and north central states lead in the rate of growth of proposed capital expenditures. Actual expenditures on new construction and improvements by the electric utilities in 1927 reached $769,258,000.

**Gillette Earnings Gain.**

Gillette Safety Razor reports for 11 months ended November 30, 1927, net profit of $13,954,472 after depreciation and taxes, equal to $6.54 a share. For the full year 1926 net amounted to $12,-[illegible]11,412, or $6.56 a share.

**Main Opens New Office.**

Main & Co., certified public accountants, with offices in the Farmers Bank Building, announce the opening of a new office in Tulsa, Okla.

To serve the growing northwestern section of the country, it has been necessary to open three new offices during 1927—Chicago, Houston and Tulsa—making seven offices in all now operated by the company.

**Bulls Eye for B. C. Forbes.**

B. C. Forbes' reference to the stock market in his column today is particularly timely as his prediction of a readjustment coincided exactly with one of the most severe shakeouts the market has experienced in months.

**To Refund Third Liberties.**

Reports from Washington today stated that Secretary Mellon is planning an early offering of Treasury securities in exchange for the Third Liberty Loan bonds, but that formal announcement will not be made immediately.

**Steel Defers Employes' Offering.**

United States Steel Corporation will postpone its offering of stock to employes until April, according to information in market circles today. The corporation usually announces the allotment and price at about this time.

Last year the employes were offered stock at 127, subsequent to the declaration of the 40 per cent stock dividend.

**Valley Expects Auto Orders.**

Youngstown expects heavy steel orders from the automobile trade after automobile shows in New York and Chicago, accelerating production in the Mahoning and Shenango valleys. Steel buying has improved this week over the December average, the betterment affecting strips, sheet bars, plates and shapes principally. Prices, producers say, are being well sustained.

**Seminole Output Off Slightly.**

The Seminole area for 24 hours ended at 7 a. m. Wednesday produced 237,150 barrels of crude from 1,062 wells, comparing to 251,616 barrels on Tuesday and a peak of 277,400 barrels on July 29.

**English Bank Rate Unchanged.**

The Bank of England minimum rate of discount remains unchanged at 4½ per cent today.

**Texas-California Pete Deal.**

Jacques Vinmont, president of California Petroleum Company, has returned to Los Angeles from New York and confirms the statement that the sale of the properties to the Texas Company has been under discussion, although the deal is still in the preliminary stages. R. C. Holmes, the new chairman of the Texas Corporation, is reported in Los Angeles for the purpose of looking over the California Petroleum properties.

**United States Steel at 70 Per Cent.**

Ingot output of the United States Steel Corporation is now at 70 per cent of capacity, a substantial gain in the last week from the low level of the Christmas holidays around 60 per cent. Operations were at 73 per cent before the holiday shutdowns. The average for industry is now around 67 per cent, against 87½ per cent in the holiday period. Early in 1927 the average for the industry was about 75 per cent. Due to the increased demand, unfilled tonnage of the corporation at the close of December is expected to show a gain of more than 200,000 tons, and probably may exceed 300,000 tons, should this develop, it would be the largest increase in bookings since December, 1925. Unfilled orders at the close of November were 3,241,649 tons.

**Ticker Far Behind Market.**

The stock exchange tape was 21 minutes behind the market around midday, the greatest delay in recurring since the new method has been in use on the exchange.

## DIVIDEND NEWS

**Orpheum Defers Action.**

The Orpheum Circuit has deferred dividend action on the common stock until consummation of the consolidation of the Keith-Albee and the Orpheum interests. Dividends will be declared quarterly instead of monthly.

* * *

**Hupp Motor.**

Hupp Motor Company declared the regular quarterly dividend of 25 cents, payable February 1 to stock of record January 14.

* * *

**Springdale Trust Company.**

Springdale Trust Company declared an initial dividend of 2 per cent, payable forthwith. The company was organized in 1923.

* * *

**Tidewater Oil Preferred.**

Tidewater Oil Company declared regular quarterly 1½ per cent dividend on the 5 per cent cumulative preferred stock, payable February 15.

* * *

**Mullins Preferred.**

Mullins Manufacturing Company declared the regular quarterly dividend of $1 on the preferred stock, payable February 1 to record January 16.

* * *

**General Cigar.**

General Cigar Company regular quarterly $1 on common and $1.75 on preferred. The common is payable February 1 to record January 16, and the preferred March 1 to record February 21.

* * *

**American Machine and Foundry.**

American Machine and Foundry Company regular quarterly 50 cents on common and 1¾ per cent on preferred, payable February 1 to record January 13.

* * *

**International Cigar Machinery.**

International Cigar Machinery regular quarterly 50 cents on common, payable February 1 to record January 19.

* * *

**Cluett Peabody.**

Cluett Peabody Company regular quarterly $1.25 on common.

* * *

**Tungsol Lamp Works.**

Tungsol Lamp Works Company regular quarterly 45 cents on class A and 10 cents on common, payable February 1 to record January 20.

* * *

**National Tea Preferred.**

National Tea Company regular quarterly $1.62½ on preferred, payable February 1 to record January 15.

* * *

**Albert Pick Barth.**

Albert Pick Barth & Co. regular quarterly 62½ on participating preferred, payable February 15 to record January 16.


MAIN AND COMPANY
CERTIFIED PUBLIC ACCOUNTANTS
149 BROADWAY, NEW YORK
New York Pittsburgh Harrisburg Philadelphia Chicago Houston
ANNOUNCE THE OPENING OF AN OFFICE AT
TULSA, OKLAHOMA
Accounting and Tax Services
In Accordance With the Methods in Force in All Other Offices Are Now at the Disposal of Our Clients Having Business in the Southwestern States.
TEXAS OFFICE
MARINE BANK BUILDING
HOUSTON
OKLAHOMA OFFICE
KENNEDY BUILDING
TULSA



Safe-Keeping Boxes

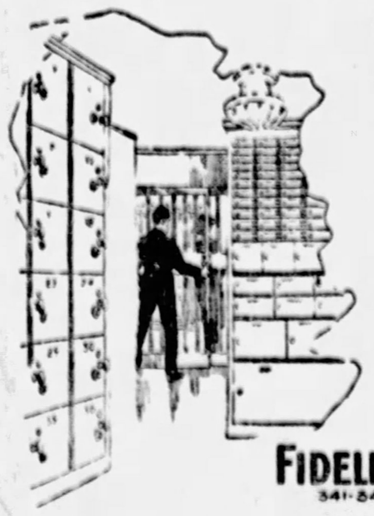

NEARLY every family owns insurance papers, marriage certificates, jewelry, property deeds or other articles of value that should not be kept in the house where there is danger of loss by fire or theft.

A safe deposit box in our big vault is not expensive—some rent as low as 1 2 3 cents a day.

FIDELITY TITLE AND TRUST CO.
341-343 FOURTH AVE. PITTSBURGH


## NEW YORK BOND MARKET

NEW YORK, Jan. 5.—(AP)—Transactions in the most active bonds on the New York Stock Exchange today were as follows, 000 omitted in cabs column (United States issues in dollars and thirty-seconds of dollars):

U. S. GOVERNMENT BONDS.

| Sales. | | High. | Low. | Last. |
|---|---|---|---|---|
| 25 | Liberty 3½s '32-47 | 101.20 | 101.12 | 101.20 |
| 2 | Liberty 1st 4½s | 100.12 | 100.10 | 100.12 |
| 6 | Liberty 1st 4¼s reg. | 103.7 | 103.7 | 103.7 |
| 88 | Liberty 2d 4¼s | 100.20 | 100.16 | 100.19 |
| 107 | Liberty 4th 4¼s | 101.30 | 101.26 | 101.29 |
| 12 | Liberty 4th 4¼s reg. | 101.22 | 101.22 | 101.22 |
| 1 | Treas 4½s '47-52 | 110.29 | 110.29 | 110.29 |
| 4 | Treas 4½s '44-54 | 107.29 | 107.29 | 107.29 |

CORPORATION BONDS.

| Sales. | | High. | Low. | Last. |
|---|---|---|---|---|
| 14 | Am Agr Chem 7½s | 105 | 104½ | 105 |
| 5 | Am Bosch Mag 6s | 102¾ | 102¾ | 102¾ |
| 1 | Am Smelting 6s | 100 | 100 | 100 |
| 3 | Am Smelting 5s | 100 | 100 | 100 |
| 3 | Am Sugar Ref 6s | 106½ | 106½ | 106½ |
| 11 | Am Tel & Tel 5½s | 108½ | 108½ | 108½ |
| 9 | Am T & T col 5s '46 | 106½ | 106½ | 106½ |
| 29 | Am T & T of 5s '50 | 106½ | 106½ | 106½ |
| 31 | Am T & T col 4s | 100 | 99½ | 99½ |
| 7 | Am W W & El 6s | 107½ | 107 | 107 |
| 1 | Am W W & El 5s | 101 | 100½ | 101 |
| 1 | Am Writ Pap 6s '41 | 91½ | 91½ | 91½ |
| 100 | Anaconda Cop 7s '29 | 112½ | 111½ | 111½ |
| 20 | Anaconda Cop 6s '30 | 110 | 110 | 110 |
| 15 | Ander C M 7s '43 | 124½ | 123 | 123 |
| 140 | Ang Chil N Cop 7s | 97¾ | 97¼ | 97¼ |
| 2 | Ann Arbor 4s | 84 | 84 | 84 |
| 34 | Arm & Co 1st 5½s | 101½ | 101½ | 101½ |
| 49 | Arm & Co cust 4½s | 95½ | 95½ | 95½ |
| 3 | A T & S F gen 4s | 96½ | 96¼ | 96¼ |
| 2 | A T & S F adj 4s | 96½ | 96¼ | 96¼ |
| 5 | Atl & Birm 4s | 94½ | 94½ | 94½ |
| 1 | A C Line col 4½s | 104½ | 104½ | 104½ |
| 4 | Atl C L N col 5s | 99½ | 99½ | 99½ |
| 1 | Atl & Dan 1st 4s | 80½ | 80½ | 80½ |
| 24 | Atl Gulf & W I 5s | 71½ | 71½ | 71½ |
| 12 | Atl Refin deb 5s | 102 | 102 | 102 |
| 2 | B & O rfg 6s | 111¾ | 111¾ | 111¾ |
| 13 | B & O 5s D 2000 | 105 | 105 | 105 |
| 15 | B & O cvt 4½s | 100½ | 100½ | 100½ |
| 1 | B & O gold 4s | 97½ | 97½ | 97½ |
| 80 | B & O S W div | 99½ | 99½ | 99½ |
| 10 | B & O 4s T & C div | 90 | 90 | 90 |
| 21 | Beth Steel con 6s A | 106½ | 106½ | 106½ |
| 1 | Beth Steel rfg 5s | 103 | 103 | 103 |
| 2 | Beth Steel 1st 5s '36 | 102½ | 102½ | 102½ |
| 13 | B & N Y Air L 4s | 87½ | 87½ | 87½ |
| 5 | Bway & 5th Av con 5s | 69 | 69 | 69 |
| 3 | Bkln Cy R 1st 5s | 98½ | 98½ | 98½ |
| 1 | Bkln Edis gen 5s A | 100½ | 100½ | 100½ |
| 32 | Bkln Man Trans 6s | 97 | 96½ | 96½ |
| 1 | Bkln Q & Sb con 5s | 64½ | 64½ | 64½ |
| 2 | Bkln U Gas ch 5½s | 104 | 103½ | 103½ |
| 3 | B & P con 4½s | 91½ | 91½ | 91½ |
| 10 | Bush Term con 5s | 104½ | 104½ | 104½ |
| 3 | Bush Term 1st 4s | 104½ | 104½ | 104½ |
| 1 | Penn C Co 5½s | 103 | 103 | 103 |
| 2 | Can Nor Pow 6½s | 101 | 101 | 101 |
| 22 | Can Pac 4½s | 101 | 100½ | 101 |
| 6 | Can Pac deb 4s | 90½ | 90½ | 90½ |
| 11 | Can Nat Ry 4½s '57 | 100½ | 100½ | 100½ |
| 1 | Can C & Cem 6s | 108½ | 108½ | 108½ |
| 1 | Cent Pby of 6s | 99 | 99 | 99 |
| 4 | Cent New Eng 4s | 87 | 86¾ | 87 |
| 6 | Cent Pac 1st gtd 4s | 96½ | 96 | 96½ |
| 5 | Cent Pac gtd 3½s | 86½ | 86½ | 86½ |
| 1 | Central Steel 8s | 122½ | 122½ | 122½ |
| 61 | Chesapeake Cor 5s '47 | 99½ | 99½ | 99½ |
| 10 | Ches & O gen 4½s | 96½ | 96½ | 96½ |
| 9 | Chic & Alton 3½s '49 | 62 | 61¾ | 61¾ |
| 11 | Chic B & Q 4½s '77 | 102½ | 102½ | 102½ |
| 15 | C B & Q gen 4s | 98½ | 98 | 98 |
| 20 | C B & Q 3½s 1i div | 81½ | 81½ | 81½ |
| 21 | Chi & E Ill 5s '51 | 82½ | 82½ | 82½ |
| 44 | Chi Gt Western 4s | 72 | 72 | 72 |
| 1 | Chi I & L 1st 5s '66 | 101½ | 101½ | 101½ |
| 1 | C M & St P 4½s | 71½ | 71½ | 71½ |
| 5 | C M & St P 6s | 104 | 104 | 104 |
| 2 | Do gen 4½s cnf | 71½ | 71½ | 71½ |
| 118 | Do cvt 4½s adj | 72 | 71½ | 71½ |
| 5 | Do rfg 4½s cnf | 72½ | 72½ | 72½ |
| 1 | Do gen 4s A | 92 | 92 | 92 |
| 1 | Do 4s '25 ctfs | 71½ | 71½ | 71½ |
| 4 | Chi & N W 7s | 104½ | 104½ | 104½ |
| 1 | Do 5s '37 | 101½ | 101½ | 101½ |
| 42 | Do 4½s 2037 stp | 104½ | 104½ | 104½ |
| 111 | C R I & P 4½s '34 | 97½ | 97½ | 97½ |
| 5 | Do gen 4s | 86½ | 86½ | 86½ |
| 6 | Do rfg 4s | 71½ | 71½ | 71½ |
| 34 | C T H & E Inc 5s | 97 | 97 | 97 |
| 2 | Chi Un Sta 4½s C | 118½ | 118½ | 118½ |
| 1 | Do 5s 1944 | 104½ | 104½ | 104½ |
| 8 | Chi Un Sta 4½s A | 101½ | 101½ | 101½ |
| 5 | Ch & W Ind 5½s '62 | 105½ | 105½ | 105½ |
| 3 | Ch & W Ind 4s | 92½ | 92½ | 92½ |
| 17 | Chile Cop 5s '47 | 96 | 96 | 96 |
| 1 | CCC&StL rfg 6s A | 104½ | 104½ | 104½ |
| 1 | CCC&StL rfg 6s B | 104½ | 104½ | 104½ |
| 5 | Colorado Indus 5s | 99½ | 99½ | 99½ |
| 3 | Colo & So rfg 4½s | 100 | 100 | 100 |
| 6 | Colo & So 1st 4s | 100 | 99½ | 99½ |
| 24 | Columbian G&E 5s | 99½ | 99½ | 99½ |
| 2 | Comm Cable 4s | 79 | 79 | 79 |
| 3 | Con Col of Md 5s | 80½ | 80 | 80½ |
| 13 | Con Gas NY 5½s '45 | 104½ | 104½ | 104½ |
| 1 | Consumers Pow 5s | 104½ | 104½ | 104½ |
| 9 | Container Cor 6s '33 | 98½ | 98½ | 98½ |
| 10 | Cont B & P 6½s | 84½ | 84½ | 84½ |
| 2 | Crown Will 6s '31 | 103 | 102½ | 102½ |
| 10 | Cuba C Sug deb 8s | 96½ | 95½ | 96 |
| 2 | Do cvt deb 5s | 97½ | 97½ | 97½ |
| 1 | Cuba North Ry 5½s | 97 | 97 | 97 |
| 5 | Cuba RR rfg 7½s A | 104½ | 104½ | 104½ |
| 7 | Do 5s | 98½ | 98½ | 98½ |
| 6 | D Sugar 7½s | 104½ | 104½ | 104½ |
| 1 | Del & Hud 7s | 104½ | 104½ | 104½ |
| 22 | Del & Hud 5½s | 104½ | 104½ | 104½ |
| 18 | Del & Hud rfg 4s | 91½ | 91½ | 91½ |
| 1 | D & R C imp 5s | 100 | 100 | 100 |
| 11 | D & R G 4½s | 97 | 97 | 97 |
| 20 | D & R G con 5s | 93½ | 93½ | 93½ |
| 95 | DkRG West gen 5s | 90 | 90 | 90 |
| 4 | Det Ed 1st-rfg 6s B | 104½ | 104½ | 104½ |
| 220 | Dodge Bros 6s ext '40 | 92½ | 91½ | 91½ |
| 1 | Dom I&S Ltd 5s | 76½ | 76½ | 76½ |
| 10 | Dug Lt 4½s | 100½ | 100½ | 100½ |
| 11 | Erie 1st con ext 4s | 100½ | 100½ | 100½ |
| 105 | Erie rfg-imp 5s '67 | 99½ | 99½ | 99½ |
| 10 | Erie 1st con gen 4s | 80½ | 80½ | 80½ |
| 58 | Erie gen ser 4s ..F | 80½ | 80½ | 80½ |
| 69 | Erie cvt 4s A | 88½ | 88½ | 88½ |
| 38 | Erie cvt 4s B | 88½ | 88½ | 88½ |
| 1 | Fed Lt & Tr stp '42 | 96½ | 96½ | 96½ |
| 1 | Fisk Rubber 8s | 114½ | 114½ | 114½ |
| 5 | Florida E Cst 5s '74 | 89 | 88½ | 88½ |
| 5 | Fonda Jn & Gl 4½s | 51½ | 51½ | 51½ |
| 10 | Gen Asphalt 6s '39 | 110 | 110 | 110 |
| 40 | Gen Mo Argo 6s '37 | 103½ | 103½ | 103½ |
| 2 | Gen Petrol 5s '40 | 102½ | 102½ | 102½ |
| 1 | Goodrich B F 6½s | 107½ | 107½ | 107½ |
| 60 | Goodyear T&R 5s '57 | 98½ | 98½ | 98½ |
| 3 | Goth Milk Hse 6s | 102½ | 102½ | 102½ |
| 1 | Gt North Ry 7s A | 115½ | 115½ | 115½ |
| 1 | Gt North Ry 5½s B | 113½ | 113½ | 113½ |
| 11 | Gt North gen 5s | 107½ | 107½ | 107½ |
| 1 | Gt North gen 4½s '76 | 103½ | 103½ | 103½ |
| 55 | Gt North 4½s '77 E | 103½ | 103½ | 103½ |
| 3 | G Bay & W 5s Pr ct | 25 | 25 | 25½ |
| 7 | Gulf M&N 5½s F'50 | 106½ | 106½ | 106½ |
| 3 | Gulf S 5½s '52 | 96½ | 96½ | 96½ |
| 9 | Haw Elec 5½s | 97½ | 97½ | 97½ |
| 2 | Hock V 1st con 4½s | 101½ | 101½ | 101½ |
| 3 | Hon H & Co 6½s | 97 | 97 | 97 |
| 45 | Hous Coal 5s A '62 | 94½ | 93½ | 94½ |
| 219 | Hud & M rfg 5s A | 102½ | 102½ | 102½ |
| 23 | Hud & M adj inc 5s | 92½ | 92½ | 92½ |
| 4 | Hum O & Ref 5½s | 102½ | 102½ | 102½ |
| 8 | Hunt G & R 5s '37 | 101½ | 101½ | 101½ |
| 5 | Ill Bell Tel 5s | 103½ | 103½ | 103½ |
| 28 | Ill Cent 4½s | 102 | 101½ | 101½ |
| 40 | Ill Cent col tr 4s '52 | 81½ | 81½ | 81½ |
| 3 | ICRRCLNO rfg 5s A | 100½ | 100½ | 100½ |
| 8 | Ind Lieas 6s '41 | 100 | 99½ | 99½ |
| 15 | Inland Stl 5½s '45 | 103½ | 103½ | 103½ |
| 21 | Interb R Trans 7s | 99½ | 99½ | 99½ |
| 1 | Interb R Trans 6s | 77 | 77 | 77 |
| 23 | Interb R Tr rfg 5s | 77½ | 77½ | 77½ |
| 10 | Int R Tr rfg 5s stp | 77½ | 77½ | 77½ |
| 10 | Int Agric col 5s | 91½ | 91½ | 91½ |
| 2 | Int M Mar of 6s | 106 | 106 | 106 |
| 61 | Int Paper rfg 6s A | 105 | 104½ | 105 |
| 3 | Int Rys C A 6½s '47 | 91½ | 91½ | 91½ |

| Sales. | | High. | Low. | Last. |
|---|---|---|---|---|
| 17 | Int T & T 4½s '52 | 92½ | 90½ | 90½ |
| 2 | Iowa Cent rfg 5s | 72½ | 72½ | 72½ |
| 8 | K C Ft S & M 6s | 100½ | 100½ | 100½ |
| 1 | K C & M & B 5s | 101 | 101 | 101 |
| 1 | K C Pow & Lt 5s | 105 | 105 | 105 |
| 2 | K C Southern 5s | 102½ | 102½ | 102½ |
| 5 | K C Southern 1st 5s | 79½ | 79½ | 79½ |
| 1 | K C Term 1st 4s | 94 | 94 | 94 |
| 1 | Kansas O & E 6s | 106 | 106 | 106 |
| 37 | Kayser J Silk 7½s | 100½ | 100½ | 100½ |
| 12 | Keith O P A 6s | 100½ | 100½ | 100½ |
| 1 | Kelly Spgfld Tire 8s | 103½ | 103½ | 103½ |
| 1 | Keystone Tel 5s | 99½ | 99½ | 99½ |
| 3 | Kresge Found 6s | 100½ | 100½ | 100½ |
| 1 | Lac Gas of St L 5½s | 100 | 100 | 100 |
| 20 | L & A M S deb 4½s | 100½ | 100½ | 100½ |
| 5 | L S & M S gtd 4s '31 | 90½ | 90½ | 90½ |
| 15 | Lehigh Val 5s 2003 | 111¾ | 111¾ | 111¾ |
| 1 | Lehigh Val C 6s '28 | 100½ | 100½ | 100½ |
| 1 | Lehigh Val Pc gtd 4s | 87 | 87 | 87 |
| 25 | Lexg & East Ry 5s | 115½ | 115½ | 115½ |
| 1 | Liquid Carbonic 6s | 126½ | 126½ | 126½ |
| 25 | Loew Inc 6½s w w '31 | 101½ | 101½ | 101½ |
| 1 | Do 6s ex-war | 100½ | 100½ | 100½ |
| 2 | Long Dock 6s | 100½ | 100½ | 100½ |
| 1 | Lorillard Co 7s | 116 | 116 | 116 |
| 1 | Lorillard Co 5½s '37 | 97 | 97 | 97 |
| 1 | Lorillard Co 5s | 99½ | 99½ | 99½ |
| 5 | Louis & Nash 7s | 104½ | 104½ | 104½ |
| 5 | Louis & N unified 4s | 89½ | 89½ | 89½ |
| 1 | Log G & El 5s | 100½ | 100½ | 100½ |
| 5 | Manat Ry con 4s | 60 | 60 | 60 |
| 1 | Manhat Ry 5½s '41 | 101 | 101 | 101 |
| 1 | Met Ed 6s | 103½ | 103½ | 103½ |
| 1 | Met Ed 5½s | 101½ | 101½ | 101½ |
| 6 | Mid Con Pet 6½s '35 | 101½ | 101½ | 101½ |
| 5 | Midvale Cl cvt 5s | 101¼ | 101¼ | 101¼ |
| 1 | Mil, Elec L, deb 5½s | 103 | 103 | 103 |
| 1 | Mil L & W ext 5s | 103½ | 103½ | 103½ |
| 5 | M & St L 1st rfg 4s | 18 | 18 | 18 |
| 1 | Minneap St Mar 6½s | 103½ | 103½ | 103½ |
| 1 | Minneap St Mar 6s | 100½ | 100½ | 100½ |
| 2 | Minneap St Mar 5½s | 94½ | 94½ | 94½ |
| 3 | M St P & SS M gtd 5s | 100½ | 100½ | 100½ |
| 20 | M St P & SSM 1st con 4s | 92 | 92 | 92 |
| 3 | Miss Riv Pow 5s '51 | 104½ | 104½ | 104½ |
| 1 | Mo Kan & Tex 1st 4s | 85½ | 85½ | 85½ |
| 1 | Mo Pac rfg 5s '65 A | 103½ | 103½ | 103½ |
| 150 | Mo Pac gen 4s | 87½ | 86¾ | 86¾ |
| 11 | Mob & Ohio 4½s '77 | 85½ | 85½ | 85½ |
| 1 | Montreal Tr col 5s '41 | 100½ | 100½ | 100½ |
| 10 | Morris & Co 1st 4½s | 96½ | 96½ | 96½ |
| 1 | Morris & Essex 3½s | 80½ | 80½ | 80½ |
| 5 | Murray Body 6½s | 96 | 96 | 96 |
| 1 | Nassau & Suffolk 6s | 100½ | 100½ | 100½ |
| 2 | Nash & Chat 5s | 100½ | 100½ | 100½ |
| 1 | Nassau El con 4s stp | 58½ | 58½ | 58 |
| 10 | Nat Dairy Prod 5s | 103½ | 103½ | 103½ |
| 31 | Nat Ry Mex 4½s '57 | 14½ | 14½ | 14½ |
| 16 | Nat Rod 6½s | 100½ | 100½ | 100½ |
| 6 | N R Mex 4s 1st asmt | 39½ | 39½ | 39½ |
| 2 | New Eng T&T 5s | 107 | 107 | 107 |
| 3 | N O Pub Ser 5½s A | 101½ | 101½ | 101½ |
| 3 | N O P Ry 5s '52 B | 90½ | 90½ | 90½ |
| 3 | N O T & Mex 5s | 101 | 100½ | 100½ |
| 1 | N O T & Mex 5s B | 101 | 100½ | 100½ |
| 2 | NYCentR cv deb 6s | 100½ | 100½ | 100½ |
| 3 | NYCentR cv imp 6s | 100½ | 100½ | 100½ |
| 9 | NYCentR cv 6s | 104 | 103½ | 103½ |
| 1 | NYCentR deb 4s '34 | 93½ | 93 | 93 |
| 1 | NYCentR cv 5½s '35 | 85 | 85 | 85 |
| 1 | NYCentL 6s | 100 | 100 | 100 |
| 2 | NYCentL 6½s A | 100 | 100 | 100 |
| 2 | NYCentL deb 4s | 90 | 90 | 90 |
| 6 | N Y Cen Rys 4½s | 101½ | 101½ | 101½ |
| 2 | N Y Dock 4s | 86½ | 86½ | 86½ |
| 1 | N Y Edis rfg 5½s | 110½ | 110½ | 110½ |
| 1 | N Y Edis 5s '44 | 104½ | 104½ | 104½ |
| 11 | NYGELHAP col 5s | 100½ | 100½ | 100½ |
| 1 | NYNHaHR cv 6s '48 | 116 | 116 | 116 |
| 22 | Do col tr 6s '40 | 110 | 110 | 110 |
| 1 | Do deb 4s '57 | 81½ | 81½ | 81½ |
| 1 | NYNHaH db 5½s '48 | 77½ | 77½ | 77½ |
| 1 | N Y O&W 1st rf 4s | 51½ | 51½ | 51½ |
| 1 | N Y O & W gen 4s | 27½ | 27½ | 27½ |
| 1 | N Y Rys inc 6s | 34½ | 34½ | 34½ |
| 1 | N Y Rys 4½s A | 39 | 39 | 39 |
| 1 | N Y Steam 6s | 100½ | 100½ | 100½ |
| 1 | N Y & W gen 5s | 100½ | 100½ | 100½ |
| 1 | N Y Tel rfg 5s '41 | 100½ | 100½ | 100½ |
| 1 | N Y Tel deb 5s '39 | 100½ | 100½ | 100½ |
| 1 | N Y Tel gen 4½s | 102 | 102 | 102 |
| 1 | N Y Trap Rk 6s '46 | 101½ | 101½ | 101½ |
| 12 | N Y W & Bos 4½s | 91½ | 90½ | 90½ |
| 1 | Norf & West cnv 4s | 99½ | 99½ | 99½ |
| 4 | Nor Am Ed 5s '61 | 95½ | 95½ | 95½ |
| 2 | N Ohio T & L 6s A | 102½ | 102½ | 102½ |
| 1 | Nor Pac 6s B | 110½ | 110½ | 110½ |
| 1 | Nor Pac pr lien 4s | 97½ | 97½ | 97½ |
| 1 | Nor Pac gen 3s | 72 | 72 | 72 |
| 1 | Nor St Pow 6s B | 106½ | 106½ | 106½ |
| 1 | Nor St Pow 5s A | 105 | 105 | 105 |
| 12 | Ohio Bly Edis 6s | 101½ | 101½ | 101½ |
| 1 | Oregon S L rfg 4s | 94½ | 94½ | 94½ |
| 2 | Ore W R R & N 4s | 94½ | 94½ | 94½ |
| 1 | Otis Steel 6s | 94½ | 94½ | 94½ |
| 9 | Pac Gas Alli 5s | 100½ | 100½ | 100½ |
| 13 | Pac P & L 1st rf 5s | 101½ | 101½ | 101½ |
| 1 | Pac T & T 5s '37 | 104½ | 104½ | 104½ |
| 1 | Pac T & T rfg 5s '52 | 106½ | 106½ | 106½ |
| 1 | Pan-Am P & T 5s | 105½ | 105½ | 105½ |
| 4 | Do 6s '34 | 103½ | 103 | 103 |
| 1 | Do 6s '49 | 97½ | 97½ | 97½ |
| 3 | Penn Pow & L 5s | 104½ | 104½ | 104½ |
| 5 | Philippine Ry 4s | 41 | 41 | 41 |
| 1 | Pierce Arrow 8s | 100½ | 100½ | 100½ |
| 1 | Pitts Ft Wayne 6s | 100½ | 100½ | 100½ |
| 1 | Pitts Ft Wayne & Chic 6s | 100½ | 100½ | 100½ |
| 1 | PCCCStL 5s B | 114½ | 114½ | 114½ |
| 1 | Pitts Ry Co 6s | 114½ | 114½ | 114½ |
| 1 | P Ry Lt & P 5s A | 107½ | 107½ | 107½ |
| 1 | P Ry Lt & P 5s '42 | 104½ | 104½ | 104½ |
| 1 | Pow Rys 4½s '61 | 70½ | 70½ | 70½ |
| 1 | P St Ry Corp 5½s '48 | 101½ | 101½ | 101½ |
| 1 | P St Ry Corp 5½s '58 | 101½ | 101½ | 101½ |
| 1 | Pub S Corp 5s '51 | 101½ | 101½ | 101½ |
| 10 | Pure Oil 5½s | 100½ | 100½ | 100½ |
| 1 | Queens Boro Gas 5½s | 100½ | 100½ | 100½ |
| 1 | Reading gen 4½s A | 97½ | 97½ | 97½ |
| 1 | Rem Rand 5½s war | 95 | 94½ | 94½ |
| 1 | Rep Ir & St 5½s | 104 | 104 | 104 |
| 1 | Rob & M Co 6½s | 44 | 44 | 44 |
| 1 | R I Ark Lt 4½s | 94½ | 94½ | 94½ |
| 1 | Rutland 1st 4½s | 90½ | 90½ | 90½ |
| 1 | St L I M & S gen 5s | 90½ | 90½ | 90½ |
| 1 | St L & S F adj 6s | 100½ | 100½ | 100½ |
| 1 | St L & S F gen 6s | 100½ | 100½ | 100½ |
| 1 | St L & S F 5½s B | 102½ | 102½ | 102½ |
| 1 | St L & S F 5½s D | 102½ | 102½ | 102½ |
| 1 | St L & S F gen 5s | 100½ | 100½ | 100½ |
| 16 | St L&SF R 1st 4s A | 90 | 89½ | 89½ |
| 1 | St L S W 1st 4s | 91½ | 91½ | 91½ |
| 10 | Do con 4s | 90½ | 90½ | 90½ |
| 3 | St P&K C Sh 4½s | 97½ | 97½ | 97½ |
| 1 | S P M&M 1st 6s | 98½ | 98½ | 98½ |
| 1 | Schulte Co 6½s ctf | 104 | 104 | 104 |
| 1 | Do 6½s B | 103½ | 103½ | 103½ |
| 34 | Scio A L con 6s | 98½ | 98½ | 98½ |
| 1 | Do ctf 5s | 82½ | 82½ | 82½ |
| 11 | Do rfg 4s | 72½ | 72 | 72½ |
| 19 | Sou All Pla Ry 6s A | 94½ | 94 | 94½ |
| 6 | Do 6s B | 94½ | 94½ | 94½ |
| 26 | Shell Un Oil 5s | 99½ | 99½ | 99½ |
| 15 | Shubert Corp 6s | 94 | 93½ | 93½ |
| 1 | Siems & H Pow 7s | 97½ | 97½ | 97½ |
| 5 | Silesian Am cert 7s | 98½ | 98 | 98 |
| 10 | Sinc Ces Oil cnl 7s | 100½ | 100½ | 100½ |
| 1 | Sinc Pipe Lines 5s | 94½ | 94½ | 94½ |
| 1 | Skelly Oil 4½s '39 | 95 | 95 | 95 |
| 1 | Smith Corp 6½s | 102 | 102 | 102 |
| 2 | So Car & Ga 5½s | 101½ | 101½ | 101½ |
| 4 | So Bell T&T 5s | 104½ | 104½ | 104½ |
| 1 | So Cal Edis 5s | 104½ | 104½ | 104½ |
| 1 | Son Pac r col 5s '49 | 102½ | 102½ | 102½ |
| 2 | Do ctf 5s '28 | 100 | 99½ | 99½ |
| 6 | Do rfg 4s '56 | 94½ | 94½ | 94½ |
| 10 | Do col tr 4s | 94½ | 94½ | 94½ |
| 2 | So Pac S P Tr 4s | 94½ | 94½ | 94½ |
| 1 | South Ry gen 6½s | 120½ | 120½ | 120½ |
| 6 | Do con 5s | 115½ | 115½ | 115½ |
| 1 | Do gen 4s | 92½ | 92½ | 92½ |
| 1 | S W Bell Tel 5s | 106½ | 106½ | 106½ |
| 1 | Stand Mill 5½s | 103½ | 103½ | 103½ |
| 24 | St Oil N J deb 5s | 104 | 103½ | 103½ |
| 14 | St Oil N Y 4½s '51 | 97½ | 97½ | 97½ |
| 6 | Stevens Hotel 6s | 100½ | 100½ | 100½ |
| 1 | Sug Est Oriente 7s | 100 | 100 | 100 |
| 1 | TCIARR gen 5s | 100 | 100 | 100 |
| 1 | Penn El P rfg 4s A | 107½ | 107½ | 107½ |
| 6 | Tovark F S 5½s An | 104½ | 104½ | 104½ |
| 11 | Tex & Pac 5s B '77 | 103½ | 103 | 103 |
| 3 | Do 5s Long '79 | 101½ | 101½ | 101½ |
| 1 | Third Ave 1st 5s | 98½ | 98½ | 98½ |
| 4 | Do adj 5s | 56½ | 56½ | 56½ |
| 2 | Do r

# NEW YORK CURB MARKET

NEW YORK, Jan. 5.—(AP.)—Following is the official list of transactions on the New York Curb Market, giving all stocks and bonds traded one counted in sales (except in bond list):

STOCKS

| Sales. | | High. | Low. | Last. |
|---|---|---|---|---|
| 200 | Acetol Prod A | 13¾ | 13¾ | 13¾ |
| 900 | Alabam Gt So Rr | 162¾ | 162 | 162 |
| 100 | Do pfd | 104 | 104 | 104 |
| 500 | Atlas & Pictu | 33½ | 33 | 33 |
| 200 | Aluminum Co Am | 123¾ | 123 | 123 |
| 800 | Do pfd | 106¾ | 106¾ | 106¾ |
| 500 | Am Arch | 66 | 66 | 66 |
| 400 | Am Br Boot Pat | 8 | 8 | 8 |
| 7900 | Am Cont Oilfields | 7/8 | 7/8 | 7/8 |
| 400 | Am Cyan B | 40 | 39½ | 40 |
| 70 | Do pfd | 95½ | 95½ | 95½ |
| 200 | Am Dept Stores | 16¾ | 15 | 15¾ |
| 1200 | Am Gas & Elec | 122½ | 121 | 121 |
| 1600 | Am Marcovale | 4½ | 4⅜ | 4⅜ |
| 50 | Am Pow & Lt pf | 100½ | 100½ | 100½ |
| 100 | Am Rayon | 14¾ | 14¾ | 14¾ |
| 5600 | Am Rolling Mills | 113¾ | 113 | 113 |
| 100 | Do pfd | 111 | 111 | 111 |
| 200 | Am Superpow A | 37½ | 37½ | 37½ |
| 500 | Do B | 33⅝ | 33½ | 33⅝ |
| 500 | Do B pfd | 104 | 104 | 104 |
| 200 | Amsterdam Trad | 43 | 43 | 43 |
| 100 | Angio Am Oil c s | 18⅝ | 18⅝ | 18⅝ |
| 100 | Angio Chil Con N | 20½ | 20½ | 20½ |
| 100 | Ariz Gas & Elec | 21 | 20½ | 20½ |
| 100 | Art Fruit A | 1 | 1 | 1 |
| 100 | Asso Gas & Elec | 82 | 80 | 80 |
| 200 | Atlas Plywood | 64 | 64 | 64 |
| 1400 | Auburn Auto | 128¾ | 126½ | 126½ |
| 4300 | Bancitaly Corp | 141¾ | 141½ | 141½ |
| 200 | Beaver Bd pf ctf | 95 | 95 | 95 |
| 100 | Bos Y C & E Sta | 135¾ | 135¾ | 135¾ |
| 100 | Boston Co | 190 | 190 | 190 |
| 200 | Bourjois & Brlo | 38¾ | 38¾ | 38¾ |
| 100 | Brit Amer Oil | 53¾ | 53¾ | 53¾ |
| 300 | Brit Type A & B | 33 | 34½ | 34½ |
| 100 | Brit Type A & B pf | 84 | 84 | 84 |
| 300 | Buff Niag & E pf | 55 | 55 | 55 |
| 100 | Do w i | 31 | 31 | 31 |
| 100 | Campbell Wyant | 39½ | 39½ | 39½ |
| 500 | Can Ind Alcohol | 27⅞ | 27⅝ | 27⅝ |
| 10600 | Can Marc Wines | 9⅜ | 9⅜ | 9⅜ |
| 2000 | Cardinal Pet | 10 | 10 | 10 |
| 100 | Carnation Milk | 80 | 80 | 80 |
| 100 | Carnegie Metals | 17 | 17 | 17 |
| 100 | Celanese Am pew | 98½ | 97½ | 97½ |
| 100 | Celluloid Co New | 111 | 111 | 111 |
| 10 | Celotex | 27 | 27 | 27 |
| 200 | C M & St P new | 6¾ | 6¾ | 6¾ |
| 100 | Do pfd new | 13¾ | 13¾ | 13¾ |
| 2700 | Cities Serv new | 45¾ | 45¼ | 45¼ |
| 100 | Cities S P & pfd | 90 | 90 | 90 |
| 100 | City Ice & Fuel | 61½ | 61½ | 61½ |
| 100 | Cleh Alum Unan | 38¾ | 38¾ | 38¾ |
| 100 | Colon Hall & Mars | 24¾ | 24¾ | 24¾ |
| 200 | Columbia Graph | 30¾ | 30¾ | 30¾ |
| 200 | Commwealth Pow pf | 104½ | 104½ | 104½ |
| 400 | Cons Cop Min | 6¾ | 6¾ | 6¾ |
| 100 | Cons G & El Balt | 68⅝ | 68⅝ | 68⅝ |
| 200 | Cons Laundry Cp | 15½ | 15½ | 15½ |
| [illegible] | Continental Oil vtc | 21⅜ | 21⅜ | 21⅜ |
| 900 | Continental | 11¾ | 11¾ | 11¾ |
| 10800 | Cuyuna Ironore | 11 | 11 | 11 |
| 100 | Cowdry Miller | 35⅝ | 35½ | 35⅝ |
| 125 | Deere & Co | 225 | 225 | 225 |
| 100 | De Forest wtc | 2¾ | 2¾ | 2¾ |
| 400 | Dennison Mfg | 10½ | 10½ | 10½ |
| 400 | Dennison Stores | 105 | 104½ | 105 |
| 400 | Dubilier Condenser | 3⅞ | 3⅞ | 3⅞ |
| 100 | Durant Mot | 9⅜ | 9⅜ | 9⅜ |
| 100 | Durham D Rs pf | 40¾ | 40 | 40½ |
| 2100 | Elec Bd & | 11⅝ | 11⅝ | 11⅝ |
| 100 | Do preferred | 111 | 111 | 111 |
| 1200 | Elec Invest | 42¾ | 42¾ | 42¾ |
| 300 | Elec Pwr pf wsi | 14 | 14 | 14 |
| 300 | Emp Gas P 8% pfd | 109 | 109 | 109 |
| 200 | Emp Power | 28¾ | 28½ | 28¾ |
| 1400 | Eng Gold M | 3 | 3 | 3 |
| 200 | Estey Welte A | 5 | 5 | 5 |
| 400 | Evans A L A | 86½ | 86½ | 86½ |
| 100 | Do B | 56 | 56 | 56 |
| 100 | Falardo Eng | 158 | 158 | 158 |
| 1200 | Fatstaff Prod | 33½ | 33 | 33½ |
| 100 | Federal Mtg A | 20½ | 20½ | 20½ |
| 200 | Fedders Mfg A | 34¾ | 34¾ | 34¾ |
| 300 | Fed Wat A | 34¾ | 34¾ | 34¾ |
| 100 | Fire Fund Ins | 124 | 124 | 124 |
| 200 | Firestone T&R | 255 | 255 | 255 |
| 10 | Do 6% pfd | 107 | 107 | 107 |
| 1000 | Florence G | 6 | 6 | 6 |
| 200 | Ford M Canada | 504 | 504 | 504 |
| 100 | Forhan | 28 | 28 | 28 |
| 100 | Foundation For | 21¾ | 21¾ | 21¾ |
| 600 | Fox Theater A | 21¾ | 21⅝ | 21⅝ |
| 400 | Freshman U | 9¾ | 9¾ | 9¾ |
| 100 | Fuller Brush A | 43¾ | 43½ | 43¾ |
| 1200 | Gen Bak A | 78¾ | 78 | 78 |
| 100 | Do B | 8¾ | 8¾ | 8¾ |
| 1600 | Gen Bronze | 40 | 38½ | 39½ |
| 100 | Gen Ldg M new | 20 | 20 | 20 |
| 800 | Gilson Oil | 1⅜ | 1⅜ | 1⅜ |
| 200 | Glen Alden Coal | 168¾ | 168 | 168 |
| 400 | Gobel Adolf | 67½ | 66½ | 66½ |
| 300 | Gold Seal E | 16½ | 16 | 16½ |
| 200 | Goldfield M | 2¾ | 2¾ | 2¾ |
| 100 | Gold Oil C Pa | 112¾ | 112¾ | 112¾ |
| 100 | Graham Mfg pfd | 119 | 119 | 119 |
| 100 | Happy Candy Inc | 6¾ | 6¾ | 6¾ |
| 100 | Hartford F | 40 | 40 | 40 |
| 60 | Hercules Pow | 136 | 136 | 136 |
| 1300 | Houston Gulf Gas | 13⅜ | 12⅝ | 13⅜ |
| 600 | Humble Oil & Rf | 66½ | 66½ | 66½ |
| 100 | Hupp Mot Car | 10¾ | 10¾ | 10¾ |
| 100 | Hydrole S Def pfd | 102¾ | 102¾ | 102¾ |
| 100 | Hygrade Food | 23¾ | 23¾ | 23¾ |
| 100 | Imp Oil Canada | 53¾ | 53¾ | 53¾ |
| 2100 | Indust Rayon A | 37¾ | 37¾ | 37¾ |
| 100 | Int Cb Cor Am | 71 | 70 | 70 |
| 1500 | Inter Petro | 26½ | 26½ | 26½ |
| 1000 | Inter Utilities B | 10 | 10 | 10 |
| 2100 | Johns Manville new | 120½ | 119½ | 120½ |
| 100 | Do pfd new | 120¾ | 120¾ | 120¾ |
| 200 | Joshe Bros ctf | 41 | 41 | 41 |
| 20 | Kroger Grocery | 141¾ | 141¾ | 141¾ |
| 1200 | Kruger G & P | 13 | 13 | 13 |
| 200 | Lack Sec new | 82 | 82 | 82 |
| 100 | Land Cy Florida | 24 | 24 | 24 |
| 800 | Lawrence Mills | 18 | 18 | 18 |
| 1800 | Leh Coal & Nav | 20½ | 20½ | 20½ |
| 2900 | Leh Pwr Sec B | 38 | 37¾ | 38 |
| 50 | Leh Val Coal ctf | 66 | 66 | 66 |
| 100 | Do Subs | 16½ | 16 | 16 |
| 400 | Leon Fils & Mall | 6½ | 6½ | 6½ |
| 50 | Leonard Oil | 128 | 128 | 128 |
| 100 | Libby Oc Sh Cl | 9¾ | 9¾ | 9¾ |
| 25 | Lone Star Gas | 114 | 113½ | 113½ |
| 200 | Magdalena Syndi | 13¾ | 13¾ | 13¾ |
| 200 | Manning Bowman | 18¾ | 18 | 18¾ |
| 100 | Mass Wireless L | 11¾ | 11¾ | 11¾ |
| 100 | Mavcon Mot Car | 45½ | 45 | 45 |
| 50 | Maryland Casualty | 180 | 180 | 180 |
| 1200 | Mavis Bottling | 16¾ | 16½ | 16½ |
| 200 | McCall Corp new | 54½ | 54½ | 54½ |
| 100 | McKeesport Tin Pl | 60¾ | 60¾ | 60¾ |
| 2000 | Mendel Inc | 3½ | 3 | 3 |
| 200 | Mid West Util | 126 | 125 | 125 |
| 400 | Midland Steel | 106 | 106 | 106 |
| 25 | Miller Rub pfd | 96 | 96 | 96 |
| 400 | Mohawk&Hud Pow | 30¾ | 30¾ | 30¾ |
| 1200 | Mountain Prod | 28¾ | 27¾ | 27¾ |
| 100 | Murphy Co Pa | 62¾ | 62¾ | 62¾ |
| 1200 | Nat Elec Pow A | 28 | 27½ | 28 |
| 400 | National Leather | 3¾ | 3¾ | 3¾ |
| 100 | Nat Pub Serv A | 22 | 22 | 22 |
| 10 | Nassau Bros | 110¾ | 110¾ | 110¾ |
| 100 | New Bradford | 5¾ | 5¾ | 5¾ |
| 400 | New Cornelia Cop | 20¾ | 20 | 20¾ |
| 10 | N J Zinc | 184 | 182 | 182 |
| 8200 | New Mex&Ariz Ld | 9¾ | 9½ | 9½ |
| 1800 | Newmont Mining | 133 | 132¾ | 132¾ |
| 500 | N Y Honduras M | 17 | 17 | 17 |
| 100 | N Y Tel 6½% pf | 114½ | 114½ | 114½ |
| 200 | Nipissing Mines | 6 | 6 | 6 |
| 200 | Nor Butte Mining | 1 | 1 | 1 |
| 100 | Nor Cent Texas | 11¾ | 11¾ | 11¾ |
| 100 | Nor Ohio Pow | 19½ | 19½ | 19½ |
| 200 | Nor States Pow A | 107¾ | 107¾ | 107¾ |
| 100 | Nor States Pow pf | 106½ | 106½ | 106½ |
| 100 | Northeast Pow pf | 20½ | 20½ | 20½ |
| 100 | Ohio Cup | 80 | 80 | 80 |
| 100 | Ohio Oil | 65 | 65 | 65 |
| 400 | Palmolive Peet Co | 94 | 94 | 94 |
| 50 | Penn Oh Ed pr pf | 107½ | 107½ | 107½ |
| 25 | Penn Pow & Lt pf | 106½ | 106½ | 106½ |
| 25 | Penn Salt | 99 | 99 | 99 |
| 400 | Peoples Drug Stor | 49 | 49 | 49 |
| 200 | Phillip Morris | 8¾ | 8¾ | 8¾ |
| 200 | Piedmont Nor Rly | 57½ | 57½ | 57½ |
| 800 | Pigg Wigg Corp | 25 | 25½ | 25 |
| 200 | Potrero Sugar | 14 | 14 | 14 |
| 800 | Prairie Oil & Gas | 49 | 49 | 49 |
| 100 | Pratt & Lambert | 82 | 82 | 82 |
| 100 | Premier Gold | 2½ | 2½ | 2½ |
| 25 | Procter & Gamble | 240½ | 240½ | 240½ |
| 25 | Prudence Co pfd | 102½ | 102½ | 102½ |
| 100 | Pubst pf P & Lt | 35 | 35 | 35 |
| 200 | Pyrene Mfg | 9¾ | 9¾ | 9¾ |
| 1000 | Red Warrior | 2¾ | 2¾ | 2¾ |
| 200 | Reg Mot Tvk ctf | 3 | 3 | 3 |
| 400 | Richmond Radiat | 27 | 27 | 27 |
| 50 | Rubberoid Co | 81½ | 81½ | 81½ |
| 800 | Salt Creek Cons | 7¾ | 7 | 7¼ |
| 300 | Salt Creek Prod | 54¾ | 54¼ | 54¾ |
| 1700 | Seiberling Rubber | 43 | 42½ | 42¾ |
| 4100 | Servel Inc vtc | 6 | 6 | 6¼ |
| 200 | Do preferred | 90 | 90 | 90 |
| 100 | Servel Del | 11¾ | 11¾ | 11¾ |
| 1000 | Shattuck Denn | 11¾ | 11¾ | 11¾ |
| 10 | Sheafer Pen | 185 | 185 | 185 |
| 200 | Sierra Pac Elec | 31½ | 31½ | 31½ |
| 1200 | Silica Gel Cor vtc | 19½ | 18¾ | 18¾ |
| 15 | Smith A O | 108½ | 108 | 108 |
| 800 | S E Pow & Lt | 42¾ | 42½ | 42½ |
| 100 | Do warrants | 19¾ | 19¾ | 19¾ |
| 100 | Sou Cal Ed B pfd | 98 | 98 | 98 |
| 100 | South Penn Oil | 37 | 37 | 37 |
| 150 | S W Penn Pipe | 70¾ | 70 | 70 |
| 100 | Starrs Within | 54 | 54 | 54 |
| 100 | Std Com Tobacco | 5¾ | 5¾ | 5¾ |
| 3300 | Std Oil Indiana | 79¾ | 79½ | 79¾ |
| 2300 | Do Kentucky | 130½ | 129¾ | 130½ |
| 200 | Do Nebraska | 42¾ | 42 | 42¾ |
| 100 | Std Pow & Lt | 53 | 53 | 53 |
| 150 | Stern Bros A | 56 | 56 | 56 |
| 100 | Do B | 20¾ | 20¾ | 20¾ |
| 400 | Swift Internatl | 26½ | 26 | 26½ |
| 200 | Syracuse W M B | 14¾ | 14¾ | 14¾ |
| 100 | Tidal Oil new vtc | 18 | 18 | 18 |
| 1100 | Timken Det Axle | 12 | 12 | 12 |
| 400 | Trans Lux D Pic | 3⅜ | 3⅜ | 3⅜ |
| 100 | Trico Prod | 28¾ | 28¾ | 28¾ |
| 100 | Truscott Boil | 10¾ | 10¾ | 10¾ |
| 30 | Tubize Art S D ctf | 470 | 465 | 465 |
| 400 | United Elastic D | 19⅝ | 19⅝ | 19⅝ |
| 1400 | United Heat Mfg | 53 | 53 | 53 |
| 500 | Unit Gas Fibre | 67½ | 66½ | 67½ |
| 1200 | Unit Gas Imp | 114 | 113¾ | 113¾ |
| 3600 | Un Lt & Pow A | 14¾ | 14 | 14 |
| 200 | Unit Prof Sharing | 9¾ | 9¾ | 9¾ |
| 400 | U S Freight new | 76¾ | 74 | 74 |
| 1000 | U S Hygrade | 7¾ | 7¼ | 7¼ |
| 400 | Util Industry | 70¾ | 70 | 70 |
| 200 | Valley Ventr Pet | 25¾ | 25¾ | 25¾ |
| 1200 | Vacuum Oil | 140 | 139 | 139 |
| 400 | Venez Mexico | 20½ | 20½ | 20½ |
| 100 | Venezuelan Pet | 5½ | 5½ | 5½ |
| 100 | Wahl & Bond A | 25¼ | 25¼ | 25¼ |
| 10 | Wash Ry & El | 400 | 400 | 400 |
| 6 | Wash & Bond B | 18 | 18 | 18 |
| 100 | Warner Sug Ref | 13¾ | 13¾ | 13¾ |
| 600 | Watson Q W Co | 19¾ | 19¾ | 19¾ |
| 200 | Wendon Cop Min | 1¾ | 1¾ | 1¾ |
| 200 | Wes Oklahoma ctf | 72¾ | 72 | 72 |
| 100 | White S Mch ctf | 11 | 11 | 11 |
| 400 | Wilcox Oil & Gas | 21¾ | 21 | 21¼ |
| 100 | Will Oil-o-mat | 2¾ | 2¾ | 2¾ |
| 200 | Worth Inc | 22¾ | 22½ | 22½ |
| 200 | Woolworth | 107½ | 107½ | 107½ |

DOMESTIC BONDS

| | | | | |
|---|---|---|---|---|
| $8 | Ala Pow 4½s '67 | 90½ | 90½ | 90½ |
| 25 | Allied Pack 8s '29 | 46 | 45½ | 46 |
| 1 | Am Cyan 5s '42 | 90½ | 90½ | 90½ |
| 5 | Am G & E 6s ft 2014 | 100 | 100 | 100 |
| 1 | Am Nat G 6½s 2024 | 99 | 99 | 99 |
| 7 | Appalac Pow 5s '56 | 90½ | 90½ | 90½ |
| 2 | Assd Elec 5½s '46 | 104½ | 104½ | 104½ |
| 1 | Asso G & E 4½s '77 | 102 | 102 | 102 |
| 2 | Beaver Fls 6s '36 | 102½ | 102½ | 102½ |
| 5 | Bell T Can 5s A '55 | 104½ | 104½ | 104½ |
| 5 | Bell Tel Can 5s B | 104½ | 104½ | 104½ |
| $9 | B & Me A C 5s '67 | 99 | 99 | 99 |
| 2 | Brun Tur 7½s ctfs | 39½ | 39½ | 39½ |
| 1 | Can N R Equip 7s '35 | 113½ | 113½ | 113½ |
| 35 | C M & St P 5s '75 | 90½ | 90½ | 90½ |
| 115 | Do adj 5s 2000 | 64 | 64 | 64 |
| 16 | Cities Ser 5s | 91 | 90½ | 90½ |
| 3 | Cities Ser 6s '36 | 101½ | 101½ | 101½ |
| 22 | Cities Ser 6½s '66 | 95 | 95 | 95 |
| 4 | Cities Ser P 5½s '57 | 98 | 97½ | 98 |
| 5 | Columbia Ry 6½s '52 | 95½ | 95½ | 95½ |
| 12 | Cent Oil 5½s '37 | 96½ | 96½ | 96½ |
| 2 | Det C Gas 5s '58 | 101½ | 101½ | 101½ |
| 1 | Det Int Bridge 7s '32 | 100½ | 100½ | 100½ |
| 29 | Do 6½s '52 | 100½ | 100½ | 100½ |
| 25 | Duke G 6½s '37 | 99½ | 99½ | 99½ |
| 1 | Elec Refg 6s '38 | 99½ | 99½ | 99½ |
| 15 | Empire G&E 5½s '42 | 92½ | 92½ | 92½ |
| 6 | Firestone T 5s '42 | 98 | 97½ | 98 |
| 4 | Fis F&L 5s '54 | 97½ | 97½ | 97½ |
| 35 | Gat Power 5s '58 | 99½ | 99½ | 99½ |
| 1 | Do 6s '41 | 99 | 99 | 99 |
| 88 | Gen A Inv 5s '52 | 147 | 145¾ | 146¾ |
| 1 | Gen Ldry 6½s '37 | 100 | 100 | 100 |
| 16 | Gen Power 5s '42 | 99½ | 99½ | 99½ |
| 12 | Gulf Oil 5s '47 | 101½ | 101½ | 101½ |
| 11 | Hood Rub 5½s '36 | 96 | 96 | 96 |
| 1 | Hygrade P 6s '37 | 43½ | 43½ | 43½ |
| 13 | Ing Oil 6s '39 | 97 | 97 | 97 |
| 5 | Ind P&L 5s '57 | 100¾ | 100¾ | 100¾ |
| 10 | Int Match 5s '47 | 99 | 98¾ | 98¾ |
| 4 | Interst Pow 5s '57 | 96½ | 96½ | 96½ |
| 1 | Ja Neh Lt & P 5s '52 | 96½ | 96½ | 96½ |
| 10 | Koppers G & C 5s '47 | 99½ | 99½ | 99½ |
| 1 | Lehigh Val 4s | 92¾ | 92¾ | 92¾ |
| 6 | Leh P S 6s A 2026 | 106 | 106 | 106 |
| 22 | Libby McNeil 5s '42 | 90 | 90½ | 90 |
| 4 | Mo K & Tex 4½s '39 | 104½ | 104½ | 104½ |
| 11 | Morris & Co 7½s '30 | 104½ | 104½ | 104½ |
| 15 | Narragansett 5s '26 | 101½ | 101½ | 101½ |
| 3 | Nat Pub Ser 6½s | 103½ | 103½ | 103½ |
| 1 | Neb Pow 6s 2022 | 103½ | 103½ | 103½ |
| 10 | Nichols & Shep 6s '37 | 121 | 120 | 121 |
| 3 | Nor St Pow 6½s '51 | 104½ | 104½ | 104½ |
| 126 | N Y N H & H 4½s | 90½ | 90½ | 90½ |
| 2 | Ohio Pow 5s B '52 | 101½ | 101½ | 101½ |
| 7 | Do 4½s D '56 | 90½ | 90½ | 90½ |
| 5 | Para Fam Las 6s '47 | 99½ | 99½ | 99½ |
| 1 | Pitts S & B 5½s '47 | 99 | 99 | 99 |
| 16 | Pow Co N Y 5½s '47 | 100 | 99½ | 100 |
| 2 | Pub S E & G 4½s '67 | 99½ | 99½ | 99½ |
| 5 | Shawsheen 7s '31 | 99½ | 99½ | 99½ |
| 8 | Shaw W P 4½s '67 | 90½ | 90½ | 90½ |
| 8 | Shell P Line 5s '52 | 97½ | 97½ | 97½ |
| 5 | Sheaffer Penn Co '32 | 103 | 103 | 103 |
| 20 | Sierra Pac 5½s ww | 100½ | 100½ | 100½ |
| 5 | Southwest P & L 6s | 108½ | 108½ | 108½ |


DIAMOND NATIONAL BANK

Condensed Statement, December 31, 1927

**Officers**

JAMES D. CALLERY.....*President*
W. O. PHILLIPS.....*Vice President*
M. L. O'BRIEN..*Vice President and Cashier*
L. E. HUSEMAN.....*Asst. Cashier*
C. E. SCHINNELLER.....*Asst. Cashier*
J. L. FOSTER.....*Asst. Cashier*

**Directors**

JAMES D. CALLERY
RALPH M. DRAVO
CURTIS S. FOSTER
HARRY C. GRAHAM
I. LAMONT HUGHES
SHERWOOD C. MARTIN
W. O. PHILLIPS
J. RAYMOND PRICE
EDWARD E. RIECK
G. B. RYLAND
EDWIN E. SLICK

**Resources**

| | |
|---|---|
| Loans and Investments | $19,244,973.47 |
| U. S. Bonds | 1,522,572.50 |
| U. S. Bonds to Secure Circulation | 300,000.00 |
| Overdrafts | 835.22 |
| Stock in Federal Reserve Bank | 63,000.00 |
| Banking House | 1,600,000.00 |
| Furniture and Fixtures | 1.00 |
| Interest Earned But Not Collected | 89,038.34 |
| Customers' Acceptances | 120,000.00 |
| Cash and Due From Other Banks | 3,776,661.45 |
| Total | $26,697,081.98 |

**Liabilities**

| | |
|---|---|
| Capital | $ 600,000.00 |
| Surplus | 1,500,000.00 |
| Undivided Profits | 765,719.45 |
| Reserves | 119,734.50 |
| Circulation | 294,200.00 |
| Acceptances | 100,000.00 |
| Bills Payable (Federal Reserve Bank) | 1,300,000.00 |
| Deposits | 22,017,428.03 |
| Total | $26,697,081.98 |

DIAMOND NATIONAL BANK
FIFTH AND LIBERTY AVENUES



STATEMENT OF THE

First National Bank at Pittsburgh, Pa.

at the Close of Business, Dec. 31, 1927

**RESOURCES**

| | | |
|---|---|---|
| Loans and Discounts | | $34,247,292.12 |
| Overdrafts | | 56.21 |
| United States Government Securities (Bonds and Certificates) | | 17,051,943.02 |
| Other Investments | | 24,243,634.48 |
| Cash and Due From Banks | | 19,062,522.07 |
| | | $94,605,447.90 |

**LIABILITIES**

| | | |
|---|---|---|
| Capital | | $ 6,000,000.00 |
| Surplus | | 6,000,000.00 |
| Undivided Profits and Reserves | | 1,763,320.24 |
| Deposits { United States Deposits | 1,656,000.00 | |
| Deposits { Individual, Corporations and Banks | $70,095,359.30 | 71,784,359.30 |
| Circulation | | 5,890,100.00 |
| Due Federal Reserve Bank (Against United States Government Securities) | | 2,500,000.00 |
| Acceptances, Letters of Credit, etc. | | 667,668.36 |
| | | $94,605,447.90 |

**DIRECTORS**

FRANK F. BROOKS ..... Vice President
E. M. BYERS ..... Chairman of the Board, A. M. Byers Co.
HENRY CHALFANT ..... Chairman of the Board, Spang, Chalfant & Co., Inc.
W. L. CLAUSE ..... Chairman of the Board, Pittsburgh Plate Glass Co.
W. D. GEORGE ..... Real Estate
J. R. HILLMAN, Jr. ..... Chairman of the Board, Hillman Coal & Coke Co.
A. L. HUMPHREY ..... President Westinghouse Airbrake Co.
D. T. LAYMAN, Jr. ..... Henry Phipps Estate
F. H. LLOYD ..... President Pittsburgh Dry Goods Co.
A. M. MORELAND ..... Capitalist
P. W. MORGAN, President First National Bank, Wilmerding, Pa.
GEORGE E. PAINTER ..... Capitalist
E. W. PARGNY ..... President American Sheet & Tin Plate Co.
WM. A. RENSHAW ..... John A. Renshaw & Co., Pittsburgh, Pa.
A. C. ROBINSON ..... President Peoples Savings & Trust Co.
LAWRENCE E. SANDS ..... President
ISAAC M. SCOTT ..... President Wheeling Steel Corporation
CLYDE C. TAYLOR ..... Vice President and Cashier
VERNON F. TAYLOR, Banker and Oil Operator, Indiana, Pa.
BENJAMIN THAW ..... Capitalist and Trustee Thaw Estate
ROBERT WARDROP ..... Chairman of the Board
Director of Federal Reserve Bank of Cleveland and Vice President Peoples Savings and Trust Company
E. T. WHITER ..... Vice President Pennsylvania Railroad Co.
JOHN M. WILSON ..... President National Supply Company, Pittsburgh, Pa.



*Report of Condition at the Close of Business December 31, 1927*

# Peoples Savings & Trust Co. of Pittsburgh

**Resources**

| | |
|---|---|
| Cash and Due from Banks | $ 5,393,512.15 |
| Loans | 15,908,410.07 |
| Investment Securities | 25,929,720.11 |
| Office Building and Lot | 1,344,325.05 |
| Other Real Estate | 456,479.90 |
| Miscellaneous Assets | 645,302.31 |
| | $49,677,749.59 |

**TRUST FUNDS**
$88,334,139.03
(Real Estate Not Included)
Trustee Under Mortgages
$41,357,346.61

**Liabilities**

| | |
|---|---|
| Capital | $ 4,000,000.00 |
| Surplus | 8,000,000.00 |
| Undivided Profits | 1,116,547.80 |
| Reserves | 589,594.68 |
| Deposits | 35,793,909.03 |
| Miscellaneous Liabilities | 177,698.08 |
| | $49,677,749.59 |

**OFFICERS**

J. H. HILLMAN, JR. ..... Chairman of the Board
A. C. ROBINSON ..... President
ROBERT WARDROP ..... Vice President
W. D. GEORGE ..... Vice President
J. O. MILLER ..... Vice President
J. BOYD MCKOWN ..... Vice Pres., Secy. and Treas.
M. B. HOLLAND ..... Vice President in charge of Trusts
W. S. VAN DYKE ..... Vice President
LAWRENCE P. MONAHAN ..... Vice President
S. E. HAFE ..... Assistant Secretary
GRACE D. BERKEBILE ..... Assistant Secretary
CHARLES E. BARR ..... Assistant Secretary
C. W. KISER ..... Assistant Treasurer
GEORGE ARMOR ..... Assistant Treasurer
R. J. MILLER ..... Assistant to the President
GEO. T. EMERY, JR. ..... Trust Officer
GWILYM A. PRICE ..... Trust Officer
F. G. DARLINGTON, JR. ..... Assistant Trust Officer
W. K. BROWN ..... Mgr. Real Estate Dept.
NORMAN B. WARD ..... Mgr. Bond Dept.
J. G. KLINGINSMITH ..... Asst. Mgr. Bond Dept.
S. MUNNELL, JR. ..... Auditor
LAWRENCE ROGERS ..... Assistant Auditor
J. H. LUCAS ..... Mgr. Credit Dept.

**DIRECTORS**

W. K. SHIRAS — A. C. ROBINSON — LAWRENCE E. SANDS
J. D. LYON — W. L. CLAUSE — ISAAC M. SCOTT
GEORGE E. PAINTER — F. H. LLOYD — JOHN M. WILSON
ROBERT WARDROP — J. O. MILLER — A. L. HUMPHREY
J. H. RICKETSON, JR. — J. H. HILLMAN, JR. — C. B. AYLESWORTH
T. H. B. MCKNIGHT — FRANK F. BROOKS — E. T. WHITER
W. D. GEORGE — D. T. LAYMAN, JR. — G. HARTON JINGRE
BENJAMIN THAW — A. M. MORELAND — FRANCIS A. KRATING
HENRY CHALFANT — P. W. MORGAN — E. W. PARGNY
F. C. PERKINS — WM. A. RENSHAW — E. M. BYERS


## DIED

BANFIELD—On Wednesday, January 4, 1928, at 5:30 p. m. at the Cleveland Clinic Hospital, WILLIAM BANFIELD, of Steubenville, Ohio, aged 72 years. Survived by his widow, five sons, two daughters and four sisters. Notice of funeral later.

BAUSS—On Thursday, January 5, 1928, at 4:30 a. m., KATHERINE ELIZABETH BAUSS, daughter of the late John and Fredericka Bauss, aged 72 years. Funeral services at the residence of her sister, Mrs. William E. Hansen, 3319 Grenot street, North Side, on Saturday, January 7, at 2:30 p. m. Friends of the family are respectfully invited to attend. Interment private.

BAXMEIER—On Monday, January 2, 1928, at 6:20 p. m., at his home, 203 Bon Air avenue, Nineteenth Ward, HENRY C., beloved husband of Marie Baierbach Baxmeier, aged 56 years. Funeral services Thursday evening, January 5, at 8 o'clock. Friends of the family are respectfully invited to attend. Interment in South Side Cemetery Friday morning.

BRANIGAN—On Tuesday, January 3, 1928, at 8:15 p. m., JAMES M. BRANIGAN, aged 55 years. Funeral from the residence of his daughter, Mrs. Grace Gitschier, 531 Kirkbride street, North Side, on Saturday, January 7, at 9:30 a. m. Requiem mass at St. Peter's Roman Catholic Church at 9 a. m. Friends of the family are respectfully invited to attend.

CARMICHAEL—On Tuesday morning, January 3, 1928, at 1:10 o'clock, ELIZA BINGHAM, widow of David Carmichael. Services at her residence, 162 Pearl street, East End, Friday afternoon at 2 o'clock. Interment private.

CARR—On Thursday, January 5, 1928, at 2:45 a. m., ROBERT E. CARR, beloved husband of Catherine Herrington Carr, in his 36th year. Funeral from his late residence, 9 North Holland avenue, Rankin, Pa., on Saturday, January 7, at 8:30 a. m. Solemn requiem high mass at St. Brendan's R. C. Church, Braddock, Pa., at 9 a. m.

COLLINS—At Glenfield, Pa., on Thursday, January 5, 1928, at 4 a. m., NANY DUFFIELD COLLINS, widow of John Knox Collins. Funeral services private at the family home, 324 West Biever street, Glenfield, Pa.

CONNOR—On Wednesday, January 4, 1928, at 12:05 a. m., BERNARD CONNOR, husband of Mary Carney Connor and father of Mrs. Marie Cassidy, John and Miss Winifred Connor. Funeral from the family residence, 6843 Meadow street, East End, on Saturday, January 7, Requiem high mass at Sacred Heart Church at 9 o'clock. Friends of the family are respectfully invited to attend. [Jeannette (Pa.) and Chicago (Ill.) papers please copy.]

CRIDER—On Thursday, January 5, 1928, at 5:45 a. m., CATHERINE DOUGHERTY CRIDER, in her 44th year. Funeral from the family residence, 502 Arch street, Verona, Pa., on Monday, January 9, at 8:30 a. m. Requiem high mass at St. Joseph's R. C. Church, Verona, Pa., at 9 a. m. Ladies of the L. C. B. A. No. 426 and friends of the family are respectfully invited to attend. Interment in St. Joseph's Cemetery.

DIETZ—On Tuesday, January 3, 1928, at 3:15 p. m., WILLIAM J. DIETZ, son of Christopher and Mary Gilroy Dietz, in his 33rd year. Funeral from the family residence, 158 Hartman lane, near Lemington avenue, on Friday, January 6. Requiem mass at Corpus Christi Church at 9:30 a. m.

DICKSON—Suddenly, on Tuesday evening, January 3, 1928, at 6:30 o'clock, WILLIAM A. DICKSON, aged 67 years, husband of Margaret Martin Dickson and daughter of Dr. John W. Martin. Survived by his wife one daughter, Margaret Dickson; one son, Dr. W. A. Dickson of Indianapolis, and one sister, Jeannette Dickson. Funeral services at the family home on Friday, January 6, at 2:30 p. m.

EDWARDS—On Wednesday, January 4, 1928, at 12:15 a. m., GENEVIEVE EDWARDS, daughter of Samuel and Mary Reese Edwards. Funeral services at the residence of her sister, Mrs. J. W. Shisler, 1239 North Highland avenue, East End, Pittsburgh, on Thursday, January 5, at 2 p. m. Friends or the family are respectfully invited to attend. Interment Saturday, January 7, at Point Pleasant, W. Va.

ENDERS—On Tuesday morning, January 3, 1928, at 9:45 o'clock, THERESIA ENDERS (nee Shafer), beloved wife of Andrew Enders, in her 57th year. Funeral from the family residence, 414 Timberland avenue, West Liberty, on Saturday, January 7, at 9 a. m. Requiem high mass at the Resurrection Church, Brookline, at 10 a. m. The Rosary and Altar societies of the Resurrection Church and friends of the family are respectfully invited to attend. Interment in St. George's Cemetery. [Cleveland (Ohio) and Erie (Pa.) papers please copy.]

EYNON—Suddenly, on Wednesday, January 4, 1928, at 6:30 p. m., SARAH LEWIS, beloved wife of Henry Eynon, in her 70th year. Services Sunday afternoon, January 8, at 3:30 p. m., at her late residence, Waltham and Alberta avenues, Dormont. Car 38 or 42 to Poermont avenue. Interment later in Mt. Lebanon Cemetery. [Cleveland and Detroit papers please copy.]

GERLACH—On Wednesday, January 4, 1928, at 11 a. m., LOLA MARIE GERLACH, beloved wife of Albert J. Gerlach, daughter of M. E. Buckley of 116 Parker street, Etna, Pa., aged 33 years. Funeral from her late residence on Saturday January 7, at 9 a. m. Requiem high mass at St. Mary's R. C. Church, Sharpsburg, at 10 a. m. Members of the C. D. of A., Court Grace, of Sharpsburg, and friends of the family are respectfully invited to attend.

HARRINGTON — Of diphtheria, on Wednesday, January 4, 1928, at 8:35 p. m., DONALD NOLDEN HARRINGTON, son of John L. and Alma Nolden Harrington, of 1812 Pensdale street, Twenty-eighth Ward, Crafton, Pittsburgh, in his 9th year. Funeral and interment private in South Side Cemetery, Friday, January 6, at 10 a. m.

HERMAN—At St. John's General Hospital, on Tuesday, January 3, 1928, at 1:

## Lost and Found 1

ON Fullerton, between Wilkins and Kipling road or on Shady between Wilkins and Hastings, lost woman's brown felt hat with gold pin in front; pin of old-fashioned design with topaz drop, pearl and 2 small brilliants. Wish to recover for sentimental reasons. Reward. Schenley 0795.

TWO diamond rings, 2 ruby rings, pair diamond earrings, lost in handkerchief, lost on Fifth ave. between Liberty and Smithfield, or in car. Liberal reward. 1309 Mississippi ave. or call Lehigh 0776 M after 7 p. m. or Atlantic 4962 between 9 a. m. and 1 p. m.

LOST—Howard watch or Sunday evening, January 1st, on Coraopolis line road near Carnegie. Has initials A. F. engraved on back in large letter. Ten dollars reward if returned to Mr. Fluke, 321 Fourth ave. Phone Telephone Court 0240.

LOST—December 16, 1927, sapphire link bracelet in the vicinity of the University Club; reward for return in good condition; communicate with O. P. Frazier Co., 1105 Standard Life Bldg., Pittsburgh, Pa. Court 1238.

LOST—Cameo pin, black with white head Saturday evening between Homewood and East Liberty. Reward. Call Franklin 2306-J or return same to 7020 Penn st.

LADY'S brown alligator purse, lost Sunday on Squirrel Hill in front of Vesper's news stand. Father ill. Please send receive reward. Hazel 2302 J.

YOUNG girl's watch, in small pocketbook, last Saturday evening; please return to 754 Brookline ave. Reward. Phone Homewood 1875-R.

WHITE ENGLISH male dog, lost New Year's eve. Answers to name "Silver." Finder please return to 40 Prospect st., Etna, Pa., or call Sterling 1012 J.

LOST—Between Beechview and Knoxville, account book; finder return to Holmes Baking Co., Knoxville, or phone Lafayette 2188; reward.

MUFF box—Name Daniels on outside, contained 2 dresses; lost at dr. Gimbel's store Tuesday morning; reward. Linden 0261-W.

WHITE gold bar pin, diamond in center, lost Saturday; valued as gift; liberal reward. Court 0805. West View 1455-J.

LOST—Lady's diamond wrist watch, Kramer's restaurant or vicinity, Dec. 31; liberal reward. Call Lafayette 1209.

LOST—Large platinum circle pin, 12 diamonds, Wednesday night, East Liberty; reward Call Mayflower 3041.

LOST—Lady's ink intended catching Kramer's restaurant, Dec. 31; liberal reward. Call Lehigh 8564.

LOST—Penny pin, diamond center. Call Hazel 3472 or Court 4000. Tax Revision Office. Reward.

MAN'S watch and chain, lost Sunday e. s. between Sheridan and Highland aves. Hiland 4001-J.

LADY'S wrist watch lost, East Liberty or vicinity; liberal reward. Call Montrose 0222.

LOST—Police dog, male, tan and black. Reward for information. Call West View 1332.

BLACK Persian Angora cat lost; answers to name "Buster," reward. Lehigh 0197-M.

DIAMOND and sapphire ring lost Dec. 27 Kaufmann's store. Reward. Schenley 0504.

LOST—On Tuesday 4 University Pitt note books; reward. Montrose 3011.

DIAMOND and sapphire brooch lost; reward. Call Atlantic 5286.

### FOUND IN STREET CARS.
SATURDAY, DECEMBER 31.
Beads, route 38.
Glasses, route 88.
Beaded bag, route 82.
Pin, route 66.
Rosary, route 79.
Shoulder, route 44.
Purse, route 56.
SUNDAY, JANUARY 1.
Pocket book, route 12.
Purse, route 86.
TUESDAY, JANUARY 3.
Rosary, route 40.
Glasses.
Purse, route 88.
Purse, route 86.
Pearl beads, route 76.
Black beads, route 40.
Information concerning these articles may be had by calling Pittsburgh Railways Co., Lost Dept., Grant 7450, Ask for Extension 168.

## Male Help Wanted 2

### BOOKKEEPER.
General office man about 25, who wants to develop into a salesman, downtown retail store, growing concern; state references, salary, etc., give phone number. Write C 125, Sun-Telegraph.

Experienced roller and patternman wanted. Leon Wiles Biscuit Co., 3212 Liberty ave.

PIANO SALESMEN.
We have openings for 2 experienced piano salesmen; also 1 who speaks Polish; must be high class and able to furnish references; commission and exclusive. See Mr. Collins at McCausland's, 320 Liberty ave.

### SALESMEN
To present a good proposition to the leading business houses; $1,000 to $10,000 easily earned. Call Service Bureau, 318 Penn ave., fourth floor.

STEWARD AND WIFE for Country Club, 30 miles from Pittsburgh. Write B 317, Sun-Telegraph.

WANTED—Two young men, neat appearing; easy work, short hours, big pay. Apply Mr. Stephenson, 620 Wabash bldg., 410 Liberty ave.

YOUNG MEN (2) neat appearing, to assist manager taking orders; easy work, big pay, short hours. Apply Suite 620, Wabash bldg., 410 Liberty ave.

## Male Help Special 3

### MEN
WHY NOT LEARN A PROFESSIONAL TRADE? THE PITTSBURGH MECHANICAL DENTAL SCHOOL WILL TEACH YOU TO BECOME A SKILLED
### DENTAL MECHANIC
IN A SHORT TIME. FOR FURTHER PARTICULARS WRITE 2007 BLACK STONE BLDG., 345 FIFTH AVE., OR CALL ATLANTIC 0330.

MONEY for you at home, men and women can earn $65 to $25 a week in spare time writing showcards; no canvassing or soliciting; we instruct you and supply you with work. Write today. The Mechanic Co., Ltd., 120 Diamond Bldg., Toronto, Can.

## Female Help Wanted 4

EXPERIENCED white cook wanted; small family; good references, good wages for right party. Hazel 1882.

EXPERIENCED voucher perforo wanted. Irene Wiles Biscuit Co., 3212 Liberty ave.

EXPERIENCED girl for general housework; foreign girl preferred. Hazel 1814.

GIRLS—If employed we offer you opportunity to earn extra money without loss of time. 1012 Diamond Bank Bldg.

GIRL—Young helper with 2 children; light h. wk.; good home; ref. West View 1344.

MAID—White; gen. hsek.; no washing; apt.; Wilkins, near Murray. Sch. 1080.

STENOGRAPHER WANTED
Competent, experienced of good appearance. Must be quick at dictation. Knowledge of advertising desirable. Address reply to H 26, Pittsburgh Sun-Telegraph.

TWO salesmen, part or full time. This is no Shoppe. Services. Phone 111 Sewickley.

WAITRESS — Hours 11 to 2:30. Call restaurant, 3d floor Sun-Telegraph Bldg.

WANTED—25 SALESLADIES TO CALL ON HOUSE SOMETHING NEW; CASH IN EVERY HOUSEHOLD. P. B. JONES, 519 TAYLOR AVE., N. S. FITTSBURGH.

WHITE girl wanted for cooking and downstairs work, small family; references required. Call Mayflower 2332.

WHITE girl for general housework; good home; must furnish references. Call Linden 4118-R. 229 Summit st., Bellevue.

WHITE GIRL, cooking, general housework. Phone Mayflower 1659 Thursday evening.

WHITE GIRL wanted for general housework; good home. Call Hazel 5515-R.

## Female Help Special 5

### NIGHT SCHOOL.
Short Business Courses. Bookkeeping, Shorthand, Typewriting. New class January 5. Boyd's, 535 Penn.

BEAUTY CULTURE and Barber School, 1202-04 Penn ave.
NOSSOKOFF'S,
$5.00 Nestle Lotoil Permanent Waves.

## Situations Wanted, Male 6

COLORED men and women house cleaners, Bath rooms, $2.00; kitchens, $3.50; wall paper cleaning, $2 room; will wash and; odd jobs. Phone Atlantic 3787. Imperial.

COLORED MAN desires job as cook for men. Phone Grant 9085.

EXPERIENCED young colored man desires cooking and taking care of bachelor home, can do laundry work; city reference. Write J 126, Sun-Telegraph.

YOUNG married man, prep school and college education, nine years' business experience, desires employment with reliable business institution; can furnish best references. Write D 136, Pittsburgh Sun-Telegraph.

## Situations Wtd., Female 7

A YOUNG LADY desires work by the day or week. Phone Hiland 5074-M.

EXPERIENCED colored man and wife; extra good cook and housman; city references. Call Atlantic 2761. Imperial.

EXPERIENCED cashier desires position. Linden 0261 J.

HAND laundry work wanted, will call for and deliver same. Franklin 6063 J.

OFFICE POSITION wanted by experienced stenographer. Call Mayflower 4816 after 7 p. m.

RELIABLE colored girl wants general housework. Call Mayflower 0463.

STENOGRAPHER—Experienced, accurate, dependable; good references. Franklin 0134 J.

WON'T SOMEONE please help me? Need $1 one to help me operate, will work to repay. Write J 217, Sun-Telegraph.

## Wanted—Business 11

WILL build a 2-car garage of concrete blocks, cement floors, tipped roof, electric gas and water, concrete in every detail, for $161. Kohlhoff & Co., Brokers 2874 J.

## Wanted—Miscellaneous 12

WANTED—Gentleman's desk for library use. Write J 136, Sun-Telegraph.

## Wanted—Boarders 16

BEAUTIFULLY furnished bed-sitting room, twin beds, 2nd floor; good board; ladies or gentlemen; $50 month. Montrose 4709.

PRIVATE room, next bath; board and laundry, $15 week. Cedar 0126 J.

## Wanted—To Rent 17

WANTED to rent six room house. Give full particulars in first letter. Write to P. O. Box 662, Pittsburgh, Pa.

## Wanted—Real Estate 18

### Have $10,000 Cash
### Want Income Property
Will pay up to $250,000 on houses that bring good rentals; no objections to frame or ones needing repairs, if bargains.
MRS. M. A. C.,
P. O. Box 134, Pittsburgh Sun-Telegraph.

COUNTRY HOME wanted; will buy or rent, prefer to rent 1 year with option of buying a country home with from 2 to 10 or more acres; house of 6 rooms or larger; should be reasonably modern property, should be located within 35 or 40 minutes drive from East Liberty; good location, size, etc. Write K 220, Sun-Telegraph.

## Schools, Instructions 14

### Curry College
New Classes Jan. 9 Morning and Evening.

CURRAN MUSIC STORE, violins, violin, banjo. 961 Union Bldg., 547 Fifth ave. Atlantic 0023.

## Transfer, Storage 67

HOSENFELD TRANSFER CO. — Motor truck service. Cedar 4042-0562.

## Dancing Academies 74

WEEKS' Private School of Dancing, 1236 Reuben Place, North side. Lessons by appointment. Fairfax 0467.

## Landscape Gardeners 87

TREES pruned and sprayed. Frank C. Hosmer, Landscape Gardener, 330 Boyce ave., Bellevue. Linden 0740.

## Let Furnished Rooms 21

ATWOOD ST., 325—Clean, neatly furnished room, second floor, next to bath; furnace heat.

1318 ALLEGHENY AVE., North side, completely furnished housekeeping one, two, or three rooms, range, sink, garage; facilities. Cedar 4120.

ATTRACTIVE room, with board; hot water heat, every convenience. Mayflower 2433.

BROOKLINE—Furnished room, four dollars per week. Phone Lehigh 3209-W.

DORMONT—Beautiful room in private home; near 2 cars, bus; Gentiles. Lehigh 2125-M.

DORMONT—For refined gentleman, next to bath; no other roomers. Lehigh 4106-W.

E. LIBERTY—Room for couple or 2 business women, use kitchen and laundry, rent reasonable. Hiland 4231-J.

105 EARL ST.—One very nice room, rent reasonable. Federal 1276-M.

ELLSWORTH AVE., 7224—Well furnished front private bath, single room. Mayflower 3124.

ELMER ST., 5807, near Maryland—Newly furnished second floor front room, also third floor front. Phone Mayflower 1716.

FAYETTE ST., 1333, N. S.—Light housekeeping and sleeping rooms; 2 blocks to 4 car lines; rent reasonable.

FIFTH AVE., 1102—Large single housekeeping rooms, $6.50. Sleeping room reasonable.

GENTLEMAN—Room with private bath; shower; no other roomers. Hiland 5332-J.

KNOXVILLE—Attractive re., private home, for rent; 20 min. town. Laf. 4328 R.

LIGHT housekeeping, 1 or 2 rooms, modern; with pvt. family. Cedar 1860.

LOVELY front sleeping room, next to bath. 5317 Allegheny ave.

MURRAY AVE., 2305—Room, private family, every convenience, reasonable. Hazel 1803-J.

Oakland 3501 Fifth ave., large room, next bath, all conveniences, suitable 1 or 2, private family. May. 1320.

OAKLAND—For gentleman; convenient to Forbes st cars, near town. Mayflower 0529.

PERRYSVILLE DIST., Burgess st., 116—Furnished room, furnace heat, all conveniences. Board optional. Perry 1840.

REBECCA ST., 806, Wilkinsburg—2 furnished rooms on 2nd floor, light, heat and gas. Franklin 2045-J.

1004-1008 for light housekeeping; no objection to children. 21 Robinson st., North side.

SECOND door from car stop; furnished room, for 1 or 2; twin beds, furnace heat; unlimited phone; private family. Lafayette 0533.

SLEEPING ROOM—Hardwood floor, newly furnished. $1.00 per week. 10 Pitcairn st. N. S.

SQUIRREL HILL—Large front rm., owner's home; Gentiles; reasonable. Hi. 1052 M.

S. AIKEN AVE., 242—Clean and comfortable home for business people, single and double rooms, hot-water heat, meals served; convenient to train, car and bus. Mayflower 0442.

SOUTH EUCLID—3 rooms, furnished, light housekeeping. Montrose 8702.

SQUIRREL HILL—Large front rm., owner's home; Gentiles; reasonable. Hazel 1052 M.

WALNUT ST., 5014, E. E.—Desirably furnished room in large home; modern bath, hot-air and steam heat; garage.

110 WEST NEWTON AVE., North side—Furnished rooms for light housekeeping $4.85 week.

MENTION THE SUN-TELEGRAPH WHEN ANSWERING ADVERTISEMENTS.

## Let Unfurnished Rooms 22

MT. WASHINGTON—5 rooms, bath, 835 Dillworth st., Lafayette 1088 R.

RENT—Two or three nice rooms, 3202 Dawson st., Mayflower 0237.

THREE unfurnished rooms, including heat and light, $30 per month. Franklin 5299-R.

## Let Apartments 23

### Cathedral Mansions
At Ellsworth ave. and Clyde st., Shadyside—Pittsburgh's finest elevator apartment house. A few unfurnished apartments of three rooms and five rooms available. Every conceivable service, including vacuum cleaning, maid and valet service, window washing, coffee shop and delicatessen, garage, plenty of parking room—no time limit.
C. C. McKALLIP & CO.,
336 Fourth ave. Court 3640.

215 JUCUNDA ST., Knoxville—$45 per month, immediate possession, first floor flat, 3 rooms, bath and reception hall, also large storage room, hot and cold water, gas and electric meters separate; private front and rear entrance, stationary tubs, coal furnace, good laundry. Lafayette 0872.

SQUIRREL HILL.
$45— Apt. of 3 rooms and bath, 2nd floor, 5805 Hobart st.; immediate possession.
F. G. CONLEY & CO.,
127 N. Highland ave. Hiland 5070.

FOR RENT—New modern four-room apartment and bath, hardwood floor, hot water heat, kitchen complete with breakfast set, stove, sink, floor covering, for low rate. Will also move furnish other rooms if desired. Call 418 Ella st., Wilkinsburg, or phone Franklin 1068.

CARRICK — 3-room, new apartment, four rooms, bath, breakfast nook, Murphy bed, hardwood floors, steam heat; ranges, Venetians, window shades; January free. Lafayette 3814.

SQUIRREL HILL APARTMENT — SIX rooms, bath, garage, hot-water heat. Franklin 0988.

COLORED PEOPLE — 4-room and bath apt.s, 2223 Forbes st. Call Grant 0267.

MENTION THE SUN-TELEGRAPH WHEN ANSWERING ADVERTISEMENTS.

## Let Business Property 29

### Smithfield Street
Eight-story building of steel construction, finished basement, alley in rear, passenger and freight elevators. Possession May 1, 1928. Located at 635-637 Smithfield street, and close to large department stores and office buildings. Occupied for the last twenty years by the W. P. Frederick Piano Co. For information apply to
Emil D. Daub, 324 North Lang Ave.

## Furnished Houses, Apts. 25

### Haddon Hall
4720 CENTER AVE.
Mayflower 4874.
Two Floors Reserved for Ladies. 60 Furnished Rooms, 60 Baths. $57 to $70.
15 One-Room Kitchen Apartments $75 to $90.
Hotel service. Elevator, Restaurant.

### THE LOUTELLUS
945 Melwood ave., Schenley district. 1, 2 and 3-room suites with every comfort. Luxury, service and all essentials. FURNISHED AND UNFURNISHED. Finest homes in the city. Welcome inspection. Phone Schenley 1160.

FURNISHED or unfurnished apartments; Point Breeze section; 120 North Homewood; 3 rooms, kitchen and bath and 4 rooms, kitchen and bath. Mayflower 0492.

CALIFORNIA AVE. DIST.—3 for housekeeping rms.; private home. Linden 2008-R.

MENTION THE SUN-TELEGRAPH WHEN ANSWERING ADVERTISEMENTS.

## Let City & Sub. Houses 26

### BEN AVON DWELLING.
RENT $58.
Bungalow type, brick and stucco, 5 rooms, bath, including steam heat.
SAMUEL W. BLACK CO.,
Farmers Bank Bldg.

Apartments, Houses, Rooms, All newly furnished; ask for Mrs. Goff.
C. L. SAXTON COMPANY,
Union Bank Building. Court 1445.
REGISTER WITH US AT ONCE.

HOMEWOOD Dist.—6-rm. house, sun parlor, all mod. conveniences; garage; for rent or sale. $75 or fur. for sale. Montrose 4310.

McKEES ROCKS—WEST PARK.
House, 4 rooms, bath; good location; rent $40. Call Court 2122.

### Greenfield Dwellings
No. 4135 Delevan st.; rent $50; brick, 6 rooms, bath, gas, porches; immediate possession.
No. 911 Greenfield ave., brick, 5 rooms, bath, gas, electric; rent $50.
SAMUEL W. BLACK CO.,
Farmers Bank Bldg.

BRENTWOOD—6 rooms, bath, hardwood floors, hot-air furnace; good location; 4 minutes to car line; $65. Carrick 1125-R.

DEER VIEW—5 rooms, sun parlor, bath, garage, convenient location; very reasonable. Montrose 8702.

WEST VIEW—Brick house, 6 rooms, bath, garage, modern; immediate possession. Call West View 1956-R.

4-ROOM house, bath, gas, electric, cellar, porch, nice location, $22.50 month. Finley 3063.

HAZELWOOD—4-room house, bath and electric; good location; rent $36. Place Hazel 2037-W.

GOOD six-room house, 2911 Liberty ave., immediate possession. Mayflower 2811.

HILLVALE—4 rooms, attic, garage, gas and electric, $45. Hillvale 1818-W.

BON AIR—8-room house, $50. Call after 5, evenings. Franklin 8014-M.

MENTION THE SUN-TELEGRAPH WHEN ANSWERING ADVERTISEMENTS.

## Let North Side Houses 27

### BRIGHTON ROAD, $85.
Brand new, 6 rooms, bath, garage, hot water heat, tile floors, and shades furnished; will decorate to suit tenant; only one left. Located at 2445 Brighton rd.
SCOTT & McCUNE,
Pickwell Bldg. Court 2468.

### BOYLE ST.
SEVEN-RM HOUSE AND BATH. RENT REASONABLE. CALL FAIRFAX 7640.

MENTION THE SUN-TELEGRAPH WHEN ANSWERING ADVERTISEMENTS.

## Let East End Houses 28

### FIFTH AVENUE APARTMENTS,
4614 Fifth Ave.
"Pittsburgh's Ultra-Smart Apartments"
A few Two and Three-Room Suite Remaining.
Moderate Rentals.
Representatives on Premises.
KANE BROS.,
Rental Managers.
3101 Penn Ave. Montrose 8124.

### SOLWAY BUILDINGS.
New brick dwellings of six rooms and bath; hot water heat, tile bath, hardwood floors, Frigidaire; well arranged and beautifully finished; garage; rent $100 to $120 per month.
J. P. McCLURG CO.,
Union Bank Bldg. Court 0420.

### Stanton Ave. Apartment
Three rooms and bath, light and heat furnished, $50 monthly. Atlantic 3108.

SCHENLEY PARK DISTRICT
Six Hill home, 6 rooms, bath, garage; rent reasonable; good location; one month rent free. Call Court 2122.

BENNETT ST. home, near Dallas ave., 6 rooms, bath, front porch, yard. Lafayette 3402-J.

KINCAID ST., E. E.—Five-room, brick house, bath, electric, yard; $45. Montrose 0240.

COLORED — Five-room, modern house, $47.50; January rent free. Hiland 4740.

MENTION THE SUN-TELEGRAPH WHEN ANSWERING ADVERTISEMENTS.

## Let Office, Desk Room 30

### LAW & FINANCE BUILDING
Pittsburgh's newest office building at Fourth ave. and Cherry way. Twenty-one stories of impressive building—inside and outside. Corner location, with light on four sides; large marble lobby, latest high-speed elevators. A corps of courteous, efficient employees will look after your needs. You will be pleasantly surprised at the low rentals. Ready April 1st or sooner.
C. C. McKALLIP & CO.,
336 Fourth ave. Court 3640.

### American Bank Building
At Grant st. and Sixth ave. Better we to about this beautiful new fireproof office structure. Open four sides—every office outside. Unsurpassed location and most reasonable rentals. Ready May 1st.
C. C. McKALLIP & CO.,
336 Fourth ave. Court 3640.

OFFICE OPPORTUNITY.
Small Office—First class Bldg. Downtown. Low Rental. Atlantic 2178.

CHOICE cheerful offices, complete service; moderate rental. Atlantic 4800.

## Let Garages 31

GARAGE—LIVE OR DEAD STORAGE, $6 PER MONTH. Cedar 1270.

NORTH LINCOLN AVE., 936, N. S.—Garage; rent. Fairfax 0401.

## Let Lofts, Warehouses 33

STORAGE—Fireproof building; sprinkler system; elevator service; 15,000 sq. ft.; part or whole. Write F 122, Pittsburgh Sun-Telegraph.

## Let Business Property 29

$75— Ideal storerooms with mezzanine, Broad st., near Highland ave. Will give free rent.
P. J. CONLEY & CO.,
127 N. Highland ave. Hiland 5070.

DOWNTOWN business property; 2 stores; 16,000 square feet; for sale or rent; possession at once. Mayflower 0802.

## Let Business Property 29

### Smithfield Street
Eight-story building of steel construction, finished basement, alley in rear, passenger and freight elevators. Possession May 1, 1928. Located at 635-637 Smithfield street, and close to large department stores and office buildings. Occupied for the last twenty years by the W. P. Frederick Piano Co. For information apply to
Emil D. Daub, 324 North Lang Ave.

## Sale City & Sub. Homes 36

$10,500.00.
Am forced to sell my 9-roomed house, West Side of Wilkinsburg, near P. R. R. Station; will arrange terms and have same financed without additional cost; possession before March 1. Write H 136, Pittsburgh Sun-Telegraph.

### Sharpsburg—Sacrifice.
1928 Middle st.—6-room frame house, elec., gas, coal furnace, bath; lot 25x120 to paved street. Montrose 1960.

MENTION THE SUN-TELEGRAPH WHEN ANSWERING ADVERTISEMENTS.

## Sale East End Houses 38

### INVESTMENT ROW, SQUIRREL HILL.
Two new brick semi, four houses and four garages to each row; each house six rooms with tile bath, double hardwood floors throughout, large rooms, very nicely finished, cement porches front and rear; these rows are just finished and are built to stand with the minimum amount of upkeep. This property will pay an income of 6% on the investment; total cost $54,500.00; property carries $20,000 mortgage. Call Franklin 1629 evenings after 6 p. m.

### POINT BREEZE
### $23,000
One of the most attractive homes in this section, consisting of 7 rooms, 2 baths, 2-car garage. The fact that this home is located on a large corner lot and that the construction is of the very best, makes the property especially desirable.
REAL ESTATE CO. of PGH.
WOOD AND FOURTH COURT 5310.

### Rent Receipts Capitalized.
If you can pay $70 a month you will have an equity of $1,500 in your own home in 2 years' time; why pay rent when you can state your own terms; bungalow and move into a new 6-room home in Regent Park; hardwood floors, tile bath, coal furnace; laundry trays; an ideal location for Union switch and Signal and Westinghouse employes. Atlantic 3198.

### WILKINSBURG.
New seven-room brick, tile roof, two tile baths, hot water heat, Rock water heater, clothes chute, hardwood floors throughout, built-in garbage container, two tile mantels, book and china cases; front and rear porches; lot 35x120 feet to alley; garage, very nicely designed, and a wonderful buy at $15,500; terms, $1,500 down, and $100 a month. Come out to 711 Princeton blvd., or call Franklin 1429.

### 21,500
HIGHLAND PARK DISTRICT
Living room, residence center hall design; dining room in front of house, baths second and third floors, hot water heating system. Lot 40 ft. front.
G. R. MINNEMEYER,
918 Farmers Bank Bldg.

### Cathedral Parish District
Will exchange new 7-room home on Euclid st., for $14,000 property. Improvements must be both with shower, hot and cold water third floor; coal and fruit cellars; hot air coal furnace, laundry; toilet in cellar; garage. Lehigh 0803-J.

### SQUIRREL HILL.
Six-room brick and siding built-in garage, cement porch, coal cellar, hot water heat, tile bath, guest closet in living room; house located one square from Murray ave. car line; price reduced to $9,500; terms, $1,000 down, $80 a month. Write Owner and Builder, Box 91, Oakland.

### 6025 WELLESLY AVE.
8 rooms, brick, cedar roof, 2 baths, 2-car tile roof garage; lot 50x124; ½ block from Highland ave.; house just being finished; for rent or lease.
TIERNEY, MONTROSE 0440.

### SQUIRREL HILL
A 5-room brick and shingle house, hardwood floors throughout, tile bath with inserts, hot air coal furnace, laundry trays; price $9,500; terms arranged. Atlantic 3198.

### 5631 BRYANT.
6 rooms, large ref. room, modern, with 1-car brick garage. Reasonable.
TIERNEY, MONTROSE 0440.

Do you want to sell or rent your property? Let it work.
J. A. YOUNG & CO., Inc.,
123 S. Highland ave.

### $450, 1st Payment, $450.
Balance monthly, buys a new home, six rooms, tile bath, hardwood floors, etc. Call Hazel 4074.

PROPERTY FOR SALE—12 rooms, 3 baths, garage; lot 60 ft. by 213 ft. to an alley; owner must sell; leaving for California. Mayflower 0492.

11-ROOM house, brick, hardwood floors, covered ceiling, Sheffield waste; double garage; large lot; $15,500. Montrose 3256.

BUFF brick house, seven rooms, fine condition; good buy, $7,500. Franklin 1085-R.

$11,000 all brick, 6 rooms, tile bath, hardwood floors; garage. Hazel 2116-M.

MENTION THE SUN-TELEGRAPH WHEN ANSWERING ADVERTISEMENTS.

## Sale Dormont, Mt. Lebanon, Brookside 39

### OWNERS OF SOUTH HILLS PROPERTY:
We can aid you to sell or rent your property.
List your houses or apartments with us.
We have many desirable clients who wish to locate in the South Hills.
M'KNIGHT-MILLER CO.,
Henry W. Oliver Bldg.
Tel. Atlantic 3450.

DORMONT BRICK HOME
ONLY $8,800—$1,300 DOWN
A new home of 6 rooms, tile bath, breakfast room and garage. Well built home; large brass plumbing and steel beam to basement. Excellent location, level lot, paved street—alley. Step day possession.
W. M. HALL,
203 W. Liberty Ave. Lehigh 3300 & 3301.

$11,000—DORMONT—$11,000. On Pleasant ave., two minutes to two car lines and buses, nearly new brick home of 6 rooms, tile bath with shower, built-in features, hardwood floors throughout, coal furnace, garage, breakfast nook, storage room, beautifully decorated, surrounded by expensive homes. Call Lehigh 0960 for appointment.

MT. LEBANON—$17,500.
STONE—COLONIAL.
New, 6 rooms, finished attic, two tinted tile baths, sun parlor, breakfast nook, Frigidaire, hot-water heat, instantaneous heater, garage; 90x150. Terms. W. W. PARSHLEY, 611 WASHINGTON ROAD. LEHIGH 4814.

### $12,000 row of 3 brks, $12,000
SOUTH HILLS LOCATION
6 rooms and bath each; paved st., corner location, always rented; showing good revenue; a very good proposition; priced right and bound to sell. Call Lehigh 3469.

$75 PER month, no down payment, buys Dormont or Brentwood home. Lehigh 2780 evening.

## Sale Beechview, Brookline, West Liberty 41

YOUR MONEY'S WORTH PLUS.
$9,000—Brookline; well-built home; reception hall type of seven large rooms and bath; stone foundation and slate roof; very suitable for two families; high, clean and healthful location very best part of this popular suburb; one square to public school; only three squares from car line; perfectly level lot 30x120 to good open alley, with three-car garage. Liberal terms to a responsible buyer.
DAYTON E. MAYS,
900 Brookline boulevard. Lehigh 0240.

## Sale Knoxville, Brentwood, Carrick 43

$8,950—New brick and shingle, 6 rooms, bath, furnace, fruit and coal cellars; lot 30½ ft.; paved street, Carrick 0258.

## Sale Bellevue, Ben Avon, Avalon, West View 42

### BELLEVUE HOME.
Modern brick and shingle, 7 rooms, hardwood floors, hot air heat, heavy stone foundation, level lot, 2-car garage, paved street, near car lines. Owner leaving city; price $10,000; will take back $7,000 mortgage. Phone Linden 1389 for appointment to inspect same.
C. W. CLARK, Realtor,
220 LINCOLN AVE., BELLEVUE.

## Sale Business Property 44

188, NET investment, $6,000 or cash, $17,000 mortgage, near Lewistown station. Postoffice Box 420.

## Sale Coal & Fuel 45

HEAT grade furnace lump coal $4 on street; not less than 5-ton load. Call Frank 4610-J.

## Sale Farms, Acreage 46

### POULTRY FARM.
Fifteen acres, 18 miles from city; 1 mile to trolley; 1,000 feet from cement road; 7-room house, barn, spring water and fruit; good soil; not hilly; is oil and gas belt; price $4,250; small down payment; immediate possession.
S. V. THOMPSON & CO.,
Court 0234. 905 Union Bank Bldg.

VALENCIA—12 acres, 5 rooms, gas, electric, $4,200.

Bakerstown—1 acre, 7 rooms, strictly modern, Frontage Highway. Jordan Bros., Jenkins Arcade.

## Sale Lots 49

EAST END level lot with garage, $45 per foot. Owner Hiland 1054-R.

## Sale or Exchange 50

### DAIRY & POULTRY FARM
100 acres, on trolley line; 1 mile from good town, at cross roads, level, fertile soil; 8-room dwelling, bath and furnace; large bank barn, strictly modern; 2 other poultry houses, implement shed, 2-car garage and milk house; all buildings painted and have electric light and water; fruit all kinds, about 10 acres; 44 head choice, pure bred stock, machinery and crops included; worth $10,000; buildings alone worth $20,000; price $50,000 for all; deals considered, trade for income property also.
S. V. THOMPSON & CO.,
Court 0234. 905 Union Bank Bldg.

TRADE N. S. APT. BUILDING FOR East End Residence or Business Property. Trade EAST WOOD FARMS RESIDENCE for Morningside or Bloomfield.
TRADE SHADYSIDE DUPLEX FOR Ardmore blvd. Dist. Home.
A. O. PYLE, 401 East End Trust Bldg.

### HAY, GRAIN & FEED
Thriving town 40 miles from Pittsburgh, large 2-story building; splendid equipment; doing $50,000 annually, all cash; price $18,000; stock at invoice; trade for farm up to $10,000.
S. V. THOMPSON & CO.,
Court 0234. 905 Union Bank Bldg.

MENTION THE SUN-TELEGRAPH WHEN ANSWERING ADVERTISEMENTS.

## Financial, Mortgages 53

### SECOND MORTGAGES.
We have a large fund for 2nd Mortgages.
We can make the payments fit your ability to pay.
Lawton Real Estate Co.,
436 Diamond st. Phone Court 1348.

### Refinance Your Property
Financial institution will lend enough to liquidate your debts. Nothing too large; will lend 75% of valuation; straight or monthly payments; no appraisal charges, publicity or delay. Mortgage Department, Box 406, Pittsburgh.

### FIRST MORTGAGES.
Quick service; reasonable charges; bring deed; straight or monthly pay.
Lawton Real Estate Co.,
436 Diamond st. Court 1348.

### BUILDING AND LOAN
Old organization financially able to grant any size mortgages. Pittsburgh and suburbs; easy payment plan; prompt free appraisal. Information cheerfully given. Box 155, Oakland.

I HAVE a balance of $45,000 in a local savings bank which pays me only 4% interest; if I can secure several mortgages on the property of good, honest people, I will lend this money at 5½% interest. Widow, A 135, Sun-Telegraph.

5½% MONEY (unlimited) long term; also building and loan funds. H. R. ROBERTS, 339 Fifth ave. Atlantic 2678 Evenings, Walnut 3667.

MORTGAGE money waiting. Phone rights. Henry Macdonald, broker. Phone rights or write, 184 Monongahela House.

HAVE money for second mortgages; two-months expense. Quick action. Mayflower 0485. Hazel 6270 evenings.

MONEY READY for first-second MORTGAGES; service; economy. Lehigh 1324-J. Court 1370.

## Sale Business Opportun's 54

### GASOLINE STATION
GAS AND OIL COMPANY
Would like to get in touch with a reliable white Flame operating Agent to take over lease on a first-class gas station site in Pittsburgh. This location should be one of the best paying sites in the city within one year. Corner location and lots of traffic. We are willing to pay two-thirds of cost of getting this station started; you must have the other one-third cash and be able to give us the very best of references as to character and credit; don't answer unless you can show the same. Write M 130, Sun-Telegraph.

### BARBECUE AND FILLING STATION LOCATION.
Long term lease, on improved highway in exclusive summer camping location in the scenic forests of Northern Pennsylvania. This is a chance for some one to get in on the ground floor of a big money-making opportunity. George W. Porter, 604 Chamber of Commerce Bldg. Grant 8241.

### Wholesale and Retail Grocery
Fine location in city of 28,000, 44 miles from Pittsburgh; same owner 23 years; last of February and expects to sell; invoice $16,000; doing a cash business of $200 a day; clears $12,000 per year; owner wants to retire on account of old age; will sacrifice for $13,000.
S. V. THOMPSON & CO.,
Court 0234. 905 Union Bank Bldg.

### Must Sacrifice at Once
Completely equipped clothing, shoe and furnishing store, 20 miles from Pittsburgh, good town, 20,000 drawing, corner location, cheap rental, old established stand, stock removed, will sell with or without lease. About $2,000 will handle. Write F 217, Sun-Telegraph.

ROOMING HOUSE
Almost given away; best East End district; 12 rooms, baths, furnace; rent only $120.00; income $200.00.
C. L. SAXTON CO.,
902 Union Bank Bldg. Tel. 1445 Court.

CONFECTIONERY STORE and bakery; both bargains. Call Owen Real Estate Co., Montrose 4424.

GASOLINE service station in good location; must give cheap for quick sale. Write L 206, Pittsburgh Sun-Telegraph.

## Sale Office Equipment 56

ONE room, office furniture, flat and typewriter, desks, bookcase, safe, adding machine, typewriter, etc. 218 Third ave.

FLAT TOP DESK, light oak, reasonable price. Call Hazel 5476.

## Sale Household Goods 57

ANTIQUES—Fine 4 poster beds, 4-chester drawls, chairs, tables, rockers, etc. Swissvale Furniture Exchange, Swissvale, Pa.

BEECHVIEW AVE., 1611—Living room suite, piano, bargain for quick sale.

STOVE and ice box, very cheap. Lehigh 2312 R. No dealers.

MAHOGANY bed room suite, cheap. Call Hazel 1073-J.

## Sale Wearing Apparel 59

### UNREDEEMED BARGAIN.
Six fine ladies' marmink fur coats that were pawned by a local furrier and could not redeem same. Regular value $250, will sell $79 each. Sizes from 34 to 48. Fine silver Jewelry Co., Licensed Pawn Broker, 405 Water st., Pittsburgh. Open evenings.

NEW YEAR clearance items Sorosis Shoe Store, Jenkins Arcade. Women's $12 high lace shoes, small sizes, $1.85. Women's dress pumps, broken sizes, $1.85, $2.85, $3.85. Women's dollar hose, discontinued styles, 25c.

### FUR COATS—$50 UP.
Convenient terms may be arranged. Room 207, 339 Fifth ave. Open evenings.

FUR Coats—Closing out below cost; great opportunity to get real bargain from reliable furrier. Leon Appleman, 626 Penn.

INVENTORY SALE—Men's clothing at less than wholesale prices. J. A. Rudolph, 711 Penn ave.

BINOCULAR, 10 power, 52 m.m. objective, new, $50.00 value for $20.00. Stieren, 204 Sixth ave.

SPECIAL fur coats, $150.00. See them in our window, W. Lovenstal, 941 Wood st.

## Musical Instruments 58

### Rare Old Violins
### $25,000 Stock OF OLD Unredeemed Violins
THESE VIOLINS ARE FROM OUR LOAN DEPARTMENT AND ARE WORTH MANY TIMES THE AMOUNT WE NEED THE ROOM.
100 MUST GO AT $10
AMONG THESE ARE THE FAMOUS STRAD, HOFF, STEINER AND OLD BULL MODELS.
Biggest Violin Values in the History of Pittsburh.
ON SALE FRIDAY AND SATURDAY $10
Unredeemed Special .....
(SEE THEM ON DISPLAY IN OUR WINDOW)
GALLINGER'S, 929 Liberty Ave.
Musical Dealers and Loan Brokers Since 1854.

## Musical Instruments 58

SAXOPHONES, clarinets, violins, banjos, trombones, drum outfits, lowest prices in city. At

## Bank Statements 85

REPORT OF THE CONDITION OF
**PEOPLES SAVINGS AND TRUST COMPANY OF PITTSBURGH.**

Located at Fourth ave. and Wood st., Pittsburgh, Allegheny County, Pa., as of the 31st day of December, 1927.

RESOURCES.

Reserve Fund:
Cash, specie and notes ..... $ 815,551 47
Due from approved reserve agents ..... 3,780,652 60
Legal reserve securities, at par ..... 450,000 00
$ 5,150,565 12
Nickels and cents ..... 2,158 74
Cash items ..... 8,074 17
Exchanges for clearing House ..... 649,362 86
Due from banks, trust companies, etc., excluding reserve ..... 18,000 00
Bills discounted:
Upon one name ..... 1,400,981 00
Upon two or more names ..... 1,102,727 88
Time loans with collateral ..... 190,725 01
Call loans with collateral ..... 5,013,821 42
Loans on call:
Upon one name ..... 2,146,168 10
Upon two or more names ..... 188,805 80
Loans secured by bonds and mortgages ..... 1,041,160 42
Bonds ..... 1,030,588 41
Stocks ..... 3,765,000 00
Bonds and mortgages owned ..... 705,497 75
Judgments of record owned ..... 6,150 00
Office building and lot ..... 1,344,548 00
Furniture and fixtures ..... 50,851 17
Other real estate ..... 440,948 75
Overdrafts ..... 15 79
Customers' liability on letters of credit and acceptances ..... 92,845 85
Other assets not included in above ..... 149,496 34
Total ..... $40,326,740 85

LIABILITIES.

Capital stock paid in ..... $ 4,000,000 00
Surplus fund ..... 4,000,000 00
Undivided profits, less current expenses and taxes paid ..... 1,116,547 85
Reserved for depreciation ..... 18,961 71
Reserved for interest, taxes and expenses ..... 270,812 97
Demand Deposits:
Deposits subject to check $12,977,618 71
Demand certificates of deposit $0 00
Deposits, Commonwealth of Pa. 240 00
Certified checks 29,410 04
Cashier's or treasurer's checks 140,812 20
14,417,147 04
Time Deposits:
Time certificates of deposit $ 1,602,119 16
Time savings fund deposits 16,530,720 00
18,132,840 10
Due to banks, trust companies, etc., excluding reserve ..... 2,078,600 61
Dividends unpaid ..... 456 00
Acceptances executed and letters of credit issued ..... 72,805 93
Other liabilities not included in above ..... 177,026 19
Total ..... $40,326,740 85

TRUST FUNDS.

Mortgages ..... $26,842,571 75
Other investments, etc. ..... 26,612,756 65
Cash balance ..... 4,868,726 32
Overdrafts ..... 70,068 32
Total trust funds ..... $58,324,120 04

CORPORATE TRUSTS.

Total amount (i. e. face value) of Trusts under deeds of trust or mortgages executed by Corporations to the Company as Trustee to secure issues of corporate bonds, including Equipment Trusts $41,307,346 61
Total amount of securities deposited by Corporations with the Company as Trustee to secure issues of Collateral Trust Bonds ..... 3,750,000 00
Commonwealth of Pennsylvania, County of Allegheny, ss:
I, J. Boyd McKown, treasurer of the above-named institution, do solemnly swear that the above statement is true to the best of my knowledge and belief.
J. BOYD McKOWN, Treasurer.
Sworn and subscribed to before me this 3rd day of January, 1928
M. L. QUINN, Notary Public.
(My commission expires January 7, 1929.)
Correct—Attest:
W. R. SHIRAS,
E. T. WHITER,
WILLIAM L. RENSHAW, Directors.

REPORT OF THE CONDITION OF
**THE FIFTH AVENUE BANK OF PITTSBURGH.**

Located at 1240-1251 Fifth ave., Pittsburgh, Allegheny County, Penna., as of 31st day of December, 1927.

RESOURCES.

Reserve fund:
Cash, specie and n. ote ..... $ 85,913 69
Due from approved reserve agents ..... 207,200 46
Legal reserve securities, at par ..... 50,000 00
Nickels and cents ..... 172 74
Cash items ..... 13,282 72
Bills discounted: Upon one name ..... 110,310 70
Bills discounted: Upon two or more names ..... 670,314 21
Time loans with collateral ..... 71,627 76
Call loans with collateral ..... 422,032 47
Loans on call: Upon one name ..... 47,200 00
Loans on call: Upon two or more names ..... 75,472 50
Loans secured by bonds and mortgages ..... 624,500 00
Bonds ..... 429,560 47
Stocks ..... 3,420 50
Bonds and mortgages owned ..... 30,000 00
Office building and lot ..... 41,570 00
Furniture and fixtures ..... 10,324 79
Customers' liability on letters of credit and acceptances ..... 1,098 87
Total ..... $3,101,118 27

LIABILITIES.

Capital stock paid in ..... $ 100,000 00
Surplus fund ..... 200,000 00
Undivided profits, less current expenses and taxes paid ..... 42,009 70
Demand deposits:
Deposits subject to check ..... $26,512 56
Demand certificates of deposit ..... 3,000 00
Certified checks ..... 2,000 00
Cashier's or treasurer's checks ..... 700 20
Time deposits:
Special time deposits ..... 3,000 00
Time savings fund deposits ..... 2,903,750 90
Dividends unpaid ..... 426 00
Acceptances executed and letters of credit issued ..... 1,698 87
Total ..... $3,101,118 27

CORPORATE TRUSTS.

Total amount (i. e. face value) of Trusts under deeds of trust or mortgages executed by Corporations to the Company as Trustee to secure issues of corporate bonds, including Equipment Trusts ..... None
Total amount of securities deposited by Corporations with the Company as Trustee to secure issues of Collateral Trust Bonds ..... None
State of Pennsylvania, County of Allegheny, ss:
I, Edw. C. Bietenduefel, cashier of the above named institution, do solemnly swear that the above statement is true to the best of my knowledge and belief.
EDW. C. BIETENDUEFEL, Cashier.
Sworn and subscribed to before me this 4th day of January, 1928
PHILIP LIPPERT, Notary Public.
Correct—Attest:
C. F. NIEMANN,
JOHN C. KOHNE,
ALBERT PAPENBACH, Directors.

REPORT OF
**COSIMO LICURSI,**

Of Sharpsburg, License as private banker, No. 22, No 1020 Main street, of Allegheny County, Pennsylvania, at the close of business 31st December, 1927

RESOURCES.

Cash on hand, viz:
United States currency ..... $ 645 01
Due from banks ..... 54,991 56
Stocks owned ..... 1,067 00
Bank building and lot ..... 35,000 00
Furniture and fixtures ..... 1,434 00
Total ..... $97,058 05

LIABILITIES.

Net worth capital, surplus, etc. ..... $22,486 27
Individual deposits subject to check ..... 6,514 66
Individual deposits, savings ..... 14,720 07
Mortgages on real estate ..... 12,944 25
Total ..... $97,058 05

Commonwealth of Pennsylvania, County of Allegheny, ss:
I, Cosimo Licursi, License No. 22, do solemnly swear that the above statement is true to the best of my knowledge and belief.
COSIMO LICURSI, Licensee
Subscribed and sworn to before me this 4th day of January, 1928
LEO. R. HORSTMAN, Notary Public.
(My commission expires March 6, 1931.)

## Legal Notices 76

WM. J. AND WM. G. BARTON,
Attorneys-at-Law,
1018 Berger Bldg.

Notice is hereby given that letters testamentary on the estate of George Kennedy, deceased, late of Sharpsburg, Allegheny county, have been granted to the undersigned, to whom all persons indebted to said estate are to make immediate payment, those having claims or demands against same will make them known without delay.
HANNAH KENNEDY, Executrix.
207 Linden ave., Sharpsburg, Pa.

MENTION THE SUN-TELEGRAPH WHEN ANSWERING ADVERTISEMENTS.

## Bank Statements 85

REPORT OF THE CONDITION OF THE
**DIAMOND NATIONAL BANK**
At Pittsburgh, in the State of Pennsylvania, at the close of business on December 31, 1927.

RESOURCES.

Loans and discounts, including rediscounts, acceptances of other banks and foreign bills of exchange or drafts sold with indorsement of this bank ..... $18,926,611 06
Overdrafts secured ..... 855 22
U. S. Government securities owned:
Deposited to secure circulation (U. S. bonds par value) $ 250,000 00
All other U. S. government securities ..... 1,022,372 50
$ 1,272,372 50
Total ..... $ 5,297,711 01

Customers' liability account of acceptances executed by this bank and now outstanding ..... 100,000 00
Banking house, furniture and fixtures ..... 1,000,000 00
Real estate owned other than banking house ..... 81,240 75
Lawful reserve with Federal Reserve Bank ..... 1,497,270 00
Items with Federal Reserve Bank in process of collection ..... 480,142 78
Cash in vault and amount due from national banks ..... 1,068,732 68
Amount due from state banks, bankers and trust companies in the United States ..... 324,474 92
Exchanges for clearing house ..... 308,115 79
Total items 9, 10 and 11 $2,293,465 92
Miscellaneous cash items ..... 10,023 51
Redemption fund with U. S. Treasurer and due from U. S. treasury ..... 15,000 00
Other assets ..... 80,020 24
Total ..... $26,097,061 09

LIABILITIES.

Capital stock paid in ..... $ 2,000,000 00
Surplus fund ..... 2,000,000 00
Undivided profits $733,430 62
Less current expenses paid 1,711 25
731,719 43
Reserved for taxes, interest, etc., accrued ..... 93,271 33
Circulating notes outstanding ..... 234,000 00
Amount due to national banks ..... 845,742 83
Amount due to state banks, bankers and trust companies in the United States ..... 1,718,502 72
Certified checks outstanding ..... 60,755 13
Cashier's checks outstanding ..... 553,140 47
Individual checks outstanding ..... 25,683 00
Total of preceding items ..... $5,507,833 38
Demand deposits (other than bank deposits) subject to reserve ..... 1,222,372 50
Individual deposits subject to check ..... 3,245,810 31
Certificates of deposit due in less than 30 days ..... 26,350 00
State, county, or other municipal deposits secured by pledge of assets of this bank or surety bond ..... 441,352 74
Deposits requiring notice, but less than 30 days ..... 1,155,500 40
Time deposits subject to reserve (payable after 30 days or subject to 30 days or more notice, and postal savings) ..... 8,176,620 74
Savings deposits including time certificates of deposit other than for money borrowed ..... 80,624 09
Postal savings deposits ..... 2,895 19
United States disbursing officers ..... 1,300,000 00
Bills payable (including all obligations representing money borrowed other than rediscounts) ..... 30,000 00
Acceptances executed by this bank for customers, and foreign dollar exchange ..... 40,000 00
Total of demand deposits other than bank deposits subject to reserve items $10,882,512 43
Total time deposits subject to reserve items $8,260,500 40
Total ..... $26,097,061 09

State of Pennsylvania, County of Allegheny, ss:
I, M. L. O'Brien, cashier of the above named bank, do solemnly swear that the above statement is true to the best of my knowledge and belief.
M. L. O'BRIEN, Cashier.
Subscribed and sworn to before me this 4th day of January, 1928.
FERD H. PHILLIPS, Notary Public.
(My commission expires Feb. 27, 1927.)
Correct—Attest:
JAMES D. CALLERY,
G. R. BYLAND,
W. C. MARTIN, Directors.

Charter No. 1360 Reserve District No. 4
REPORT OF CONDITION OF THE
**KEYSTONE NATIONAL BANK,**
At Pittsburgh, in the state of Pennsylvania, at the close of business on December 31, 1927.

RESOURCES.

Loans and discounts, including rediscounts, acceptances of other banks and foreign bills of exchange or drafts sold with indorsement of this bank ..... $ 6,490,221 51
U. S. Government securities owned:
All other United States Government securities (including premiums, if any) ..... 1,619,304 23
Banking house, stocks, securities, etc., owned ..... 980,000 83
Banking house, $606,795 11; furniture and fixtures, $3,- 205 72; $5,347 90 ..... 621,349 24
Lawful reserve with Federal Reserve Bank ..... 871,225 50
Items with Federal Reserve Bank in process of collection ..... 171,125 79
Cash in vault and amount due from national banks ..... 428,249 03
Amount due from state banks, bankers and trust companies in the United States (other than three preceding items) ..... 101,764 92
Exchanges for clearing house ..... 271,347 51
Total of four preceding items ..... $1,137,727 05
Miscellaneous cash items ..... 15,210 74
Other assets, if any ..... 44,790 33
Total ..... $11,592,341 76

LIABILITIES.

Capital stock paid in ..... $ 600,000 00
Surplus fund ..... 1,000,000 00
Undivided profits ..... 280,000 61
Reserved for taxes, interest, etc., accrued and dividend.. 78,139 54
Amount due to national banks .. $ 216,400 73
Amount due to state banks, bankers and trust companies in the United States ..... 868,150 17
Certified checks outstanding ..... 22,560 40
Cashier's checks outstanding ..... 89,270 70
Dividend checks outstanding ..... 3,372 00
Demand deposits (other than bank deposits) subject to reserve deposits payable within 30 days: Individual deposits subject to check 2,312,858 90
Certificates of deposit due in less than 30 days (other than for money borrowed) ..... 320,000 00
State, county, or other municipal deposits secured by pledge of assets of this bank or surety bond ..... 274,239 04
Deposits subject to 7 days or more notice and postal savings: Savings deposits (including time certificates of deposit other than for money borrowed) ..... 1,747,068 48
Postal savings deposits ..... 20,029 61
United States deposits (other than postal savings, including War Loan deposits and Deposits of United States disbursing officers) ..... 190,000 00
Total deposits ..... 9,145,707 91
Bills payable (including all obligations representing money borrowed other than rediscounts ..... 400,000 00
Liabilities other than those above stated ..... 40,665 20
Total ..... $11,592,341 76

State of Pennsylvania, County of Allegheny, ss:
I, George Siefert, Jr., Cashier of the above named bank, do solemnly swear that the above statement is true to the best of my knowledge and belief.
GEORGE SIEFERT, JR., Cashier.
Subscribed and sworn to before me this 4th day of January, 1928
CHARLES V. GRIFFITH, Notary Public.
(My commission expires at end of next session of Senate).
Correct—Attest:
GEORGE W. MARTIN,
HUGH H. DAVIS,
D. F. COLLINGWOOD, Directors.

MENTION THE SUN-TELEGRAPH WHEN ANSWERING ADVERTISEMENTS.

## BARNEY GOOGLE AND SPARK PLUG — They're Not Bothering About Barney

ALL STREETERSBURG THE SUNSHINE CITY IS REJOICING OVER THE FINDING OF BARNEY GOOGLE THE BROTHERHOOD'S MOST EXALTED ANGORA = EXPLANATIONS AND APOLOGIES HAVE BEEN MADE TO THE LOYAL LITTLE FELLOW WHO DID SO MUCH TO MAKE THE BILLYGOATS A FAMED AND FAR REACHING ORGANIZATION
BAAH - WE'RE 20,000.00 STRONG
BAAH
YES SIR BEE = I FELT IT IN MY BONES I'D BE VINDICATED - OH BOY = 'TIS SURE IS THE "SUNSHINE CITY" = I MUST WIRE THE BOYS BACK HOME EVERYTHING'S OKMAN AND NOT TO WORRY ABOUT ME
BAAAH
BRRR - IT'S COLD = = DIDJA GO TO LODGE LAST NIGHT, MAC?
YEH - AND I WAS THE ONLY ONE WHO SHOWED UP = FROZE MY NOSE GETTIN' THERE TOO = I SAW A TELEGRAM FROM BARNEY = HE'S DOWN IN FLORIDA AND HE'S AFRAID WE'RE WORRIED ABOUT HIM = = SOMEONE OUGHTTA GO DOWN THERE AND STRANGLE HIM!
1-5

## THE BUNGLE FAMILY — Rough Work at the River

A LONG TIRESOME RIDE IN AN OVERCROWDED SEDAN MADE BOTH CAPTIVE AND CAPTORS READY FOR ANYTHING AS SIX REVENGEFUL FRIENDS OF THE MISSING HERMAN LAMB FORMED A RING AROUND COLONEL BUNGLE IN THE DARKNESS AND EXPLAINED WHY THEY WERE AT THE RIVER
THIS IS THE VERY SPOT BUNGLE WHERE YOU FRAMED OUR POOR OLD PAL HERMAN, AND PUSHED HIM INTO THIS RIVER
YOU'VE BEEN RETURNED TO THE SCENE OF YOUR CRIME!
WE'LL HAND YOU THE SAME KIND OF JUSTICE YOU HANDED POOR HERMAN!
AND NO PHONY HABEAS CORPUS WILL HELP YOU EITHER!
NO? WELL MAYBE THIS WILL HELP SOME, YOU PHONIES!
HOLD HIM BOYS! DON'T LET HIM— HEY, WHO HIT ME?
HEY! HEY! HOLD HIS LEGS YOU DUMB—
STAND BACK BOYS! I'LL— LET GO OF MY ARM, SOMEBODY!
OH! OH!! MY EYE! MY EYE!
GRAB HIS LEGS!
WE GOT HIM!
MY EAR PRACTICALLY TORN OUT BY THE ROOTS
HOLD HIM, BOYS!
HOLD HIM! THIS WAY, BOYS WITH THE BUM WHO DID AWAY WITH OUR OLD PAL HERMAN!

## ELLA CINDERS — Speaking of Cyclones

WELL, I'VE HIRED PAGE GRABBER, THE WORLD'S GREATEST EXPLOITATION EXPERT, TO HANDLE OUR PUBLICITY AND ADVERTISING! HE COULD MAKE A FLAGPOLE SITTER FEEL LIKE HE WAS GETTING IN ON THE GROUND FLOOR!
MEANWHILE, HERE ARE OUR ARTICLES OF INCORPORATION —THE ELLA CINDERS RADIUM MINE; ELLA CINDERS, PRES., PANAMINT PERKINS, VICE-PRES., ASA KADDS, TREASURER. PUT YOUR NAME RIGHT THERE —THAT'LL BE A GOOD SIGN!
NOW THE PROSPERITY SPECIAL HAS A CLEAR TRACK TO MILLIONS, WITH NO FLAG STATIONS! LET'S GO— AND GET THERE FAST!
WHEW! HE'S BREEZIER THAN AN ELECTRIC FAN, AND HE TALKS FASTER THAN A TAGGED MOTORIST! IT'S A GOOD THING HE'S JOHN SMITH'S PARTNER, OR HE MIGHT HAVE ME GUESSING INSTEAD OF YESSING!
ASA KADDS
WE JUST WONDER— Do you really think this Kadds is a right guy PPPP

## THE THIMBLE THEATER — The Glutton

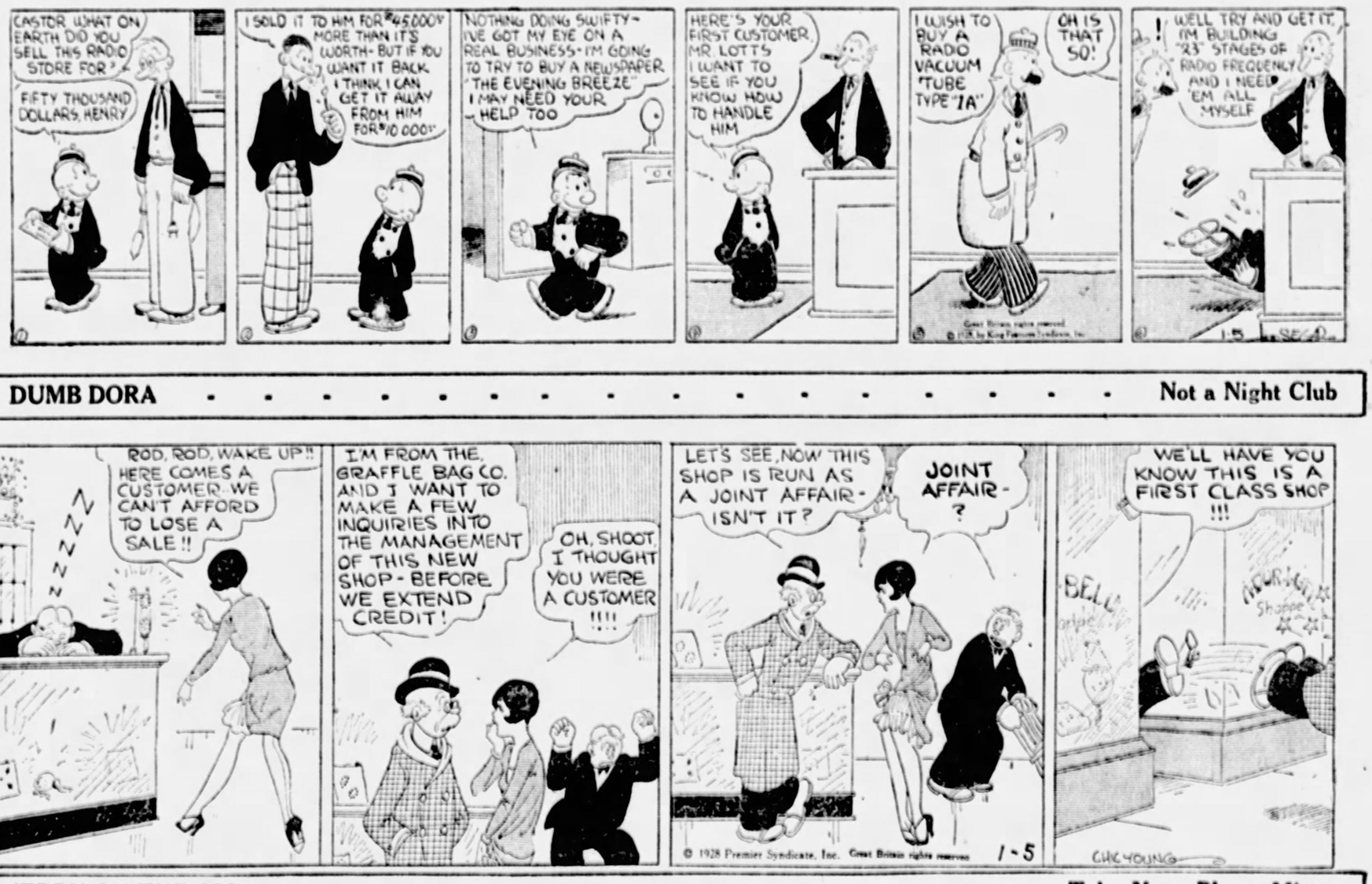
CASTOR, WHAT ON EARTH DID YOU SELL THIS RADIO STORE FOR?
FIFTY THOUSAND DOLLARS, HENRY
I SOLD IT TO HIM FOR $45,000 MORE THAN IT'S WORTH - BUT IF YOU WANT IT BACK, I THINK I CAN GET IT AWAY FROM HIM FOR $10,000"
NOTHING DOING SWIFTY - I'VE GOT MY EYE ON A REAL BUSINESS - I'M GOING TO TRY TO BUY A NEWSPAPER "THE EVENING BREEZE" I MAY NEED YOUR HELP TOO
HERE'S YOUR FIRST CUSTOMER, MR LOTTS I WANT TO SEE IF YOU KNOW HOW TO HANDLE HIM
I WISH TO BUY A RADIO VACUUM TUBE TYPE "7A"
OH IS THAT SO!
WELL TRY AND GET IT, I'M BUILDING "23" STAGES OF RADIO FREQUENCY AND I NEED 'EM ALL MYSELF
1-5

## DUMB DORA — Not a Night Club


ROD, ROD, WAKE UP!! HERE COMES A CUSTOMER. WE CAN'T AFFORD TO LOSE A SALE!!
I'M FROM THE GRAFFLE BAG CO. AND I WANT TO MAKE A FEW INQUIRIES INTO THE MANAGEMENT OF THIS NEW SHOP - BEFORE WE EXTEND CREDIT!
OH, SHOOT, I THOUGHT YOU WERE A CUSTOMER!!!!
LET'S SEE, NOW THIS SHOP IS RUN AS A JOINT AFFAIR - ISN'T IT?
JOINT AFFAIR - ?
WE'LL HAVE YOU KNOW THIS IS A FIRST CLASS SHOP!!!
BELL
NOURISHING Shoppe
© 1928 Premier Syndicate, Inc. Great Britain rights reserved
1-5
CHIC YOUNG

## JERRY ON THE JOB — Take Your Place, Mister

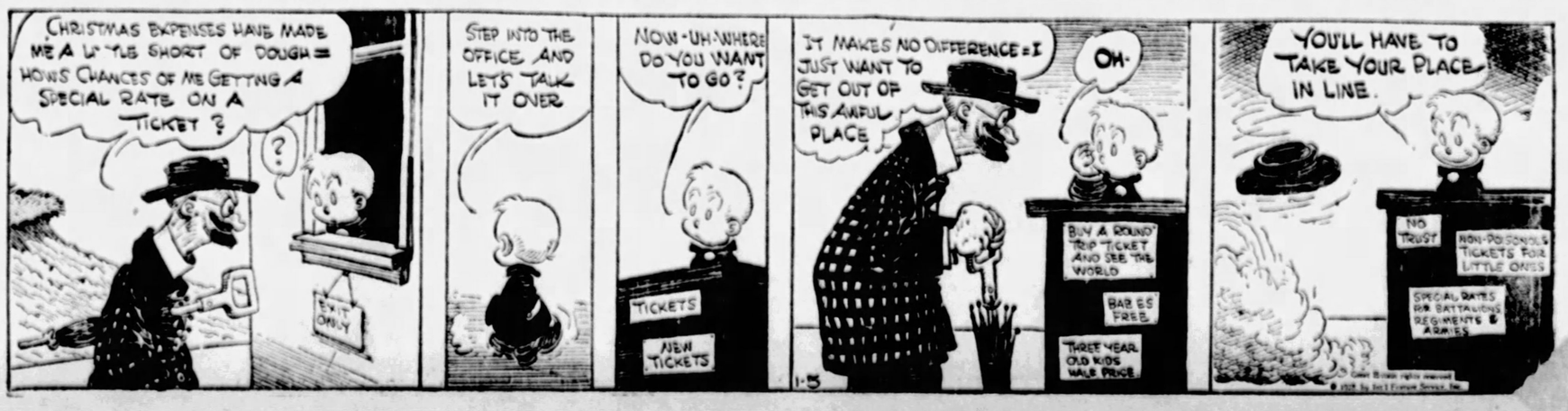
CHRISTMAS EXPENSES HAVE MADE ME A LITTLE SHORT OF DOUGH = HOWS CHANCES OF ME GETTING A SPECIAL RATE ON A TICKET?
EXIT ONLY
STEP INTO THE OFFICE AND LET'S TALK IT OVER
NOW - UH - WHERE DO YOU WANT TO GO?
TICKETS
NEW TICKETS
IT MAKES NO DIFFERENCE = I JUST WANT TO GET OUT OF THIS AWFUL PLACE
OH-
BUY A ROUND TRIP TICKET AND SEE THE WORLD
BABIES FREE
THREE YEAR OLD KIDS HALF PRICE
YOU'LL HAVE TO TAKE YOUR PLACE IN LINE.
NO TRUST
NON-POISONOUS TICKETS FOR LITTLE ONES
SPECIAL RATES FOR BATTALIONS REGIMENTS & ARMIES

## BRINGING UP FATHER — Old Sherlock Jiggs

SO?
ARE YOU CALLING ME DADDY?
NO I'M HOLLERIN' AT YOU COME DOWN HERE THEN I'LL CALL YOU
WHO WUZ HERE THIS AFTERNOON WITH YOU IN THE PARLOR?
WHY MYRTLE AND I DADDY
WELL PHONE MYRTLE AN TELL HER TO COME AN GIT HER PIPE SHE LEFT IT ON THE PIANO
?
1-5

## TILLIE THE TOILER — Just One Escape After Another

MAYBE I AM ZE LUCKY MAN AND YOU WILL GO TO LUNCH WIZ ME TODAY MEES JONES
THANKS, MR LA FLEUR BUT I SORT OF HALF ACCEPTED AN ENGAGEMENT FOR LUNCH TODAY IF HE DOESN'T RING UP WITHIN TEN MINUTES I'LL GO WITH YOU EXCUSE ME WHILE I PUT THESE STATEMENTS IN THE BOSS' OFFICE
LISTEN MAC THIS IS TILLIE RUSH OUT TO ANOTHER 'PHONE AND RING ME UP ASK ME OUT TO LUNCH YOU KNOW QUICK, LIKE A GOOD SCOUT G'BYE
NEVER MIND, MR LA FLEUR I'LL ANSWER IT
RING LING
JUST AS I THOUGHT IT'S AN INVITATION FOR LUNCH, MR LA FLEUR I GUESS YOU'RE OUT OF LUCK TODAY
MON DIEU THEESE IS TERRIBLE
1-5

## THE NEBBS — The Prairie Flower

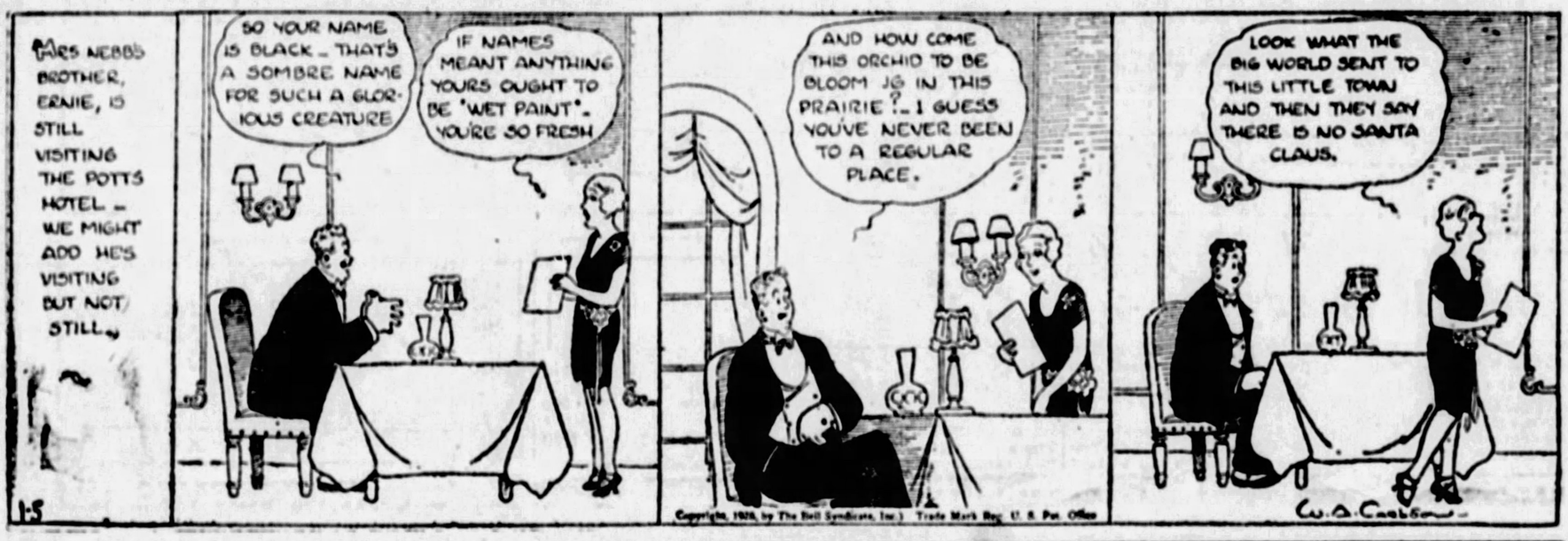
MRS NEBB'S BROTHER, ERNIE, IS STILL VISITING THE POTTS HOTEL — WE MIGHT ADD HE'S VISITING BUT NOT STILL
SO YOUR NAME IS BLACK — THAT'S A SOMBRE NAME FOR SUCH A GLORIOUS CREATURE
IF NAMES MEANT ANYTHING YOURS OUGHT TO BE 'WET PAINT' — YOU'RE SO FRESH
AND HOW COME THIS ORCHID TO BE BLOOM JG IN THIS PRAIRIE? — I GUESS YOU'VE NEVER BEEN TO A REGULAR PLACE.
LOOK WHAT THE BIG WORLD SENT TO THIS LITTLE TOWN AND THEN THEY SAY THERE IS NO SANTA CLAUS.
1-5

## POLLY AND HER PALS — Incomplete Directions

HOW'S YER EYES PAW ANY BETTER?
NOT A BIT!
I'LL BET YOU FERGOT TO USE THEM EYE DROPS POLLY BOUGHT YE'
I DIDN'T FERGIT, I REFUSED!
THE DERN DOPE AIN'T GOT NO PROPER DIRECTIONS WITH IT!
OH, WHAT A FIB! IT SAYS RIGHT ON THE BOTTLE "PUT TWO DROPS IN EACH EYE, THREE TIMES A DAY!"
YEAH! BUT IT DON'T SAY WHEATHER IT'S BEFORE OR AFTER MEALS, DAWGONE IT!
CLIFF STERRETT 1-5

## KRAZY KAT — Krazy Believes in Signs

EVERY TIME I MAKE A TRAIL FOR 'IGNATZ TO FOLLA ME, SOMETHING HAPPENS — PAPER BLOWS AWAY — ROCKS IS ET UP BY THAT OSTRICH — I MAKE A WATER TRAIL, AND WAM, IT RAINS EVERYTHING IS WRONG — FOOWY FOOWY FOOWY —
BUT I WILL MAKE A TRAIL WOT NOTHING CAN BODDA — I WILL — I WILL —
WAIT AND SEE
TO HOOEY HOY
1-5

## ABIE THE AGENT — Trapped

YES, THIS IS THE "GREEN AND RED" TAXI CO.
SEND A CAB, IMMEDIATE, TO A. KABIBBLE 127 YONTIFF STREET
NO MORE SUBWAYS TO GO HOME, DURING THE RUSH HOUR — THEY AIN'T GOING TO HOLD ME UP NO MORE
COME ON, ABE, WE'LL RIDE HOME TOGETHER, IN THE SUBWAY
NOT ME, MEYER — THEY AIN'T GOING TO HOLD ME UP NO MORE, THEM GUYS!
WHY, THOSE "NICKEL IN THE SLOTS" ARE A GREAT HELP!!
NOT ALWAYS — THE OTHER NIGHT, IN THE RUSH, I HAD TO BUY A NICKEL FROM A SPECULATOR!
1-5

## Today's Cross-Word Puzzle

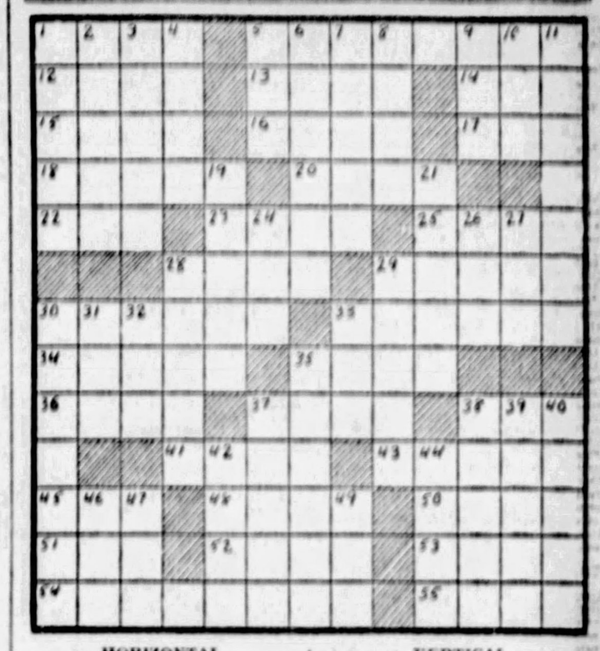

**HORIZONTAL.**

1—to flow freely
5—sheath
12—poker term
13—robust
14—equality
15—musical instrument
16—one of the Great Lakes
17—article
18—musical exercise
20—trial
22—permit
23—Mexican laborer
25—ramble
28—village
29—tranquillity
30—separate
33—prattler
34—proverb
35—guide
36—trail
37—name
38—uncooked
41—conjunction
43—stagnant
45—loiter
48—upon the top of
50—without feet
51—before
52—old
53—a ruler
54—depose
55—rim

**VERTICAL.**

1—a mason's mallet
2—join
3—fat
4—restricted
5—pronoun
6—a pasteboard box
7—foreigner
8—insects
9—skillful
10—college yell
11—a visionary
19—lyric poem
21—walk
24—sheep
26—cereal
27—one-spot
28—close
29—baby carriage
30—spotted
31—girl's name
32—large tub
33—by
35—pertaining to Lent
37—a dance
38—swift
39—lengthwise
40—split
42—white with age
44—subtract
46—part of "to be"
47—receive
49—poem

Herewith is a solution to yesterday's puzzle:

| | | | | | | | | | | |
|---|---|---|---|---|---|---|---|---|---|---|
| D | E | L | E | T | E | | A | B | A | C | U | S |
| O | R | A | T | O | R | | C | A | P | O | T | E |
| N | O | | A | N | A | P | E | S | T | | T | C |
| A | D | D | | S | T | O | R | E | | B | E | E |
| T | E | E | M | | O | R | B | | B | A | R | D |
| E | S | S | E | N | | E | | H | O | R | S | E |
| | | | S | A | I | L | | P | O | R | T | |
| S | T | E | N | T | | C | | P | E | E | N | S |
| P | A | R | T | | T | O | P | | O | R | E | W |
| A | R | T | | T | R | I | E | S | | S | E | E |
| R | T | | V | A | U | N | T | E | R | | D | A |
| E | A | S | E | L | S | | E | R | A | S | E | R |
| D | R | I | N | K | S | | R | E | P | A | D | S |

(Copyright, 1928, King Features Syndicate, Inc.)

## BUGS BAER Says

THE new rolling stock of the Subway consists mostly of kiddy kars and roller skates.

**The Subway officials will follow the lead of the Pennsylvania Railroad and give prizes to the passengers who invent the best names for them, palatial specials.**

There is only one reservation. The names must be printable.

**The line running from the Battery to the Westchester Aberdeen Kennels will be known as the SUNSHINE LIMITED. Each car has a capacity of 200 passengers who are advised to wear boxing gloves on their elbows for fair play.**

ARTHUR "BUGS" BAER.

Sunshine is the only limited commodity on this special. All other things are there in generous inconvenience. This ride is punishment for citizens who are guilty of possessing a nickel.

**The GROUNDHOG EXPRESS to Coney Island and the romantic East, stopping for a brief visit at all the important odors of the Orient, is recommended to tourists for the week-end. In fact, you will be weak on both ends by the time the trip is cured.**

The FIRELESS COOKER is the tran de luxe for Bowling Green and the Far South. This train will rid you of that bashful habit of blushing in public. Equipped with shower bath, writing room, library and manicurist to remove the finger nails from your neck.

**The MOLE FLYER stops on signal only, has accommodations for 400 passengers to the car, and a scenic route comparable only to the Catacombs of Rome.**

The finest train is the PRAIRIE DOG for Brooklyn and Fresh Pond. The water hasn't been renewed in that pond for 200 years, but it is still fresh. So are the heckers and the jostlers on the PRAIRIE DOG.

**The LIGHT HOUSEKEEPER to the Bronx has special racks for groceries and small kitchenettes for honeymooning couples. Dining car will be hooked on at Bleecher street and dropped at Astor Place. Reservations for 60 people on rear platform of last car. The open-air route to nervous prostration, indignation and community singing.**

The ANCHOVY BUZZER is an extra fare train, connecting the rich farm lands of Wall Street with the green pastures of Broadway. Join an exclusive party of 300 prominent citizens in each car and autograph our window panes. You can claim to be in the best society when a happy banker is breathing furniture polish down your collar.

(Copyright, 1928.)

## Embarrassing Moments

## Kabibble Kabaret—By Hershfield

Registered U. S. Patent Office—Copyright, 1928, International Feature Service, Inc.

DEAR MR. KABIBBLE,
I HEAR I HAVE A RIVAL — WILL I HAVE TROUBLE WITH HER? — E.N.R.
ONLY IF YOU WIN!!
1-5

WHY PITTSBURGH IS GREAT
Its Stock Yards Rank Sixth in the Country in Business Volume

# THE SUN TELEGRAPH

BE A PITTSBURGH BOOSTER
To Your Friends in Other Cities

THURSDAY, JANUARY 5, 1928

Established 1917, by the Pitt Publishing Company, Gazette Square, Pittsburgh, Pa. President, William Randolph Hearst; Vice-President and Publisher, H. M. Bitner; Secretary and Treasurer, A. W. Clark; Managing Editor, C. W. Danziger; Business Manager, T. E. Williams. Entered as second class matter at the postoffice at Pittsburgh, Pa.

National advertising representatives—Paul Block, Inc., 247 Park avenue, New York; Century Bldg., Chicago; General Motors Bldg., Detroit; Little Bldg., Boston; Guarantee Trust Bldg., Philadelphia; 815 Chancery Bldg., San Francisco.

The Associated Press is exclusively entitled to the use for re-publication of all news credited to it or not otherwise credited in this paper and also the local news published herein. All rights of re-publication of special dispatches herein are also reserved.

## Audit Must Be Made Of County's Finances

Judge James B. Drew has taken under advisement a petition from County Controller Robert G. Woodside requesting authorization for an independent audit of the county's finances, together with leave to postpone making his annual report until after completion of the examination of the county's fiscal status. The court is uncertain as to its jurisdiction in the matter as there is said to be no precedent for action.

The court, of course, will act according to its legal lights, but even if permission does not come directly from the bench an audit that will satisfy the public must be conducted. The new Board of County Commissioners favors an audit, according to reports of what occurred at its first meeting this week. If the court finds it cannot take a hand in the matter, the Commissioners and Controller Woodside should not find it difficult to arrange for the examination of the county's books.

Controller Woodside took the wise course in going to the court first for permission to act, even though the controller's office and that of the county commissioners are much more in rapport than they were in recent months when an independent audit was sought by the former controller. If the court decides to keep hands off, it will be a sign that the two offices may proceed according to their own interpretation of the law in the matter.

Former Controller McGovern sought co-operation with the former commissioners in conducting an audit and he proceeded independently when assistance was withheld. Whatever motives actuated the old board, they cannot be of effect now. The old majority on the board still is in power and it always insisted there was nothing in the county's fiscal affairs that could not be made known.

The commissioners have taken action favorable to an audit. The new controller wants an audit. The public wants an audit. Let it be thorough and all-revealing. Let it be soon. Let its beginning mark the end of differences between members of the county commissioners in order that its work may proceed harmoniously and expeditiously.

The public has confidence in all of its officials, but business is business and thorough audits periodically are necessary to successful business.

## Birth Control in Europe

An Important Question Widely Discussed

A question interesting millions in Europe, Asia, and many in this country, is the question of birth control. This means the right of woman to decide how many children she will have, and when she will have them, instead of leaving the arrival of children to chance, sometimes crowded too close together for their own and the mother's good.

Among industrialists, and especially among those whose religion opposes any effort to control birth, discussion of birth control is disliked, and the suggestion that information on birth control be given out freely is violently and successfully opposed.

In Europe and other places, Japan for instance, public opinion is different.

In Japan, too much population is the great problem, and knowledge of birth control is considered by many a necessary part of the knowledge of hygiene. Holland permits public birth control clinics—Mussolini forbids the subject. He wants more Italians.

France has practiced birth control, perhaps too well, cutting down the birth rate in a manner alarming to the French. This, however, did not keep France from holding the prolific German nation at Verdun, or keep France from winning the war.

German authorities, in some places, not only permit, but encourage birth control, if not officially, at least by withholding opposition.

It has been said that if birth control were taught, the result would be smaller families among the RICH, with families just as big among the POOR, the latter being unwilling "to be bothered." But figures do not prove this.

Bremen, in Germany, for instance, in 1901, had an average of 1.27 children for wealthy families, and 4.49 for the families of mechanics and the poor.

Twenty-four years later, with knowledge of birth control widely spread, the number of children among the wealthy had increased slightly, 1.47 per family, and the number of children among mechanics and artisans per family was reduced from 4.49 to 1.92.

This indicates that when the poor know HOW to cut down their families they cut them down.

It would have been a bad thing for the world if birth control had been understood and practiced during the last few centuries.

War, famine, poverty, hunger, killed millions. And the mothers were obliged to make up for all the deaths, producing new children to fill armies, workshops, replace plague and famine victims.

However, disease has been conquered largely. Famines are rare. And according to many scientists, the problem of the world will soon be "TOO MUCH POPULATION."

Under the circumstances it is for each country to decide what if anything it wants to do about legalizing the spread of information about birth control.

Offhand you would say that each woman, NOT some law maker, should decide how many children she would have, and when she would have them.

On the other hand, birth control would certainly have prevented the arrival of Caruso, who was a nineteenth child; of Napoleon, who came after several other children, and of many others among the great men of the world.

## Almshouses for the Aged Are a Blot on Our Nation

The United States is the only modernized country in the world which sends its aged and helpless poor to the poorhouse. It is cruel. It separates aged couples. It wounds their self-respect. And it at best is wasteful.

An inquiry recently made in Pennsylvania revealed that for the cost of an inmate in a county almshouse in this state three persons could be supported in greater comfort in their own homes.

The best information at hand places at 1,800,000 the number of aged Americans who are dependent upon relatives or upon public or private charity.

We have here more than a problem in sentiment. Life's veterans beyond the age of complete self-help must somehow be sheltered, fed and clothed. Where the near of kin do not assume this burden it has to be lifted by others.

The only debatable area is as to the manner of the relief. Since few dispute that the almshouse method is antiquated, cruel and wasteful, we are faced with the necessity of devising a better way.

The bill in Congress by Representative Sirovich proposes aid for states which create old-age pension funds

## MIXED JURIES! -:- -:- By T. E. Powers

## Make It Short -:- -:- By DR. FRANK CRANE

I THINK it is D. L. Moody who tells of a man who, when he was dying, said: "I may have done many a wrong thing, but I have never done a long one."

The least you can do is to make it short. If what you do is wrong it doesn't last very long. If what you do is right it is all the better for being brief.

Brevity is the soul of wit, and it is also the soul of common sense.

Don't use two adjectives to describe a thing. One is enough. Don't say a thing and then exercise your ingenuity by saying it over again.

Writing conduces to brevity because, as someone has said, writing is like shooting at a mark with a rifle, while speaking is like trying to hit the same mark with a stream of water from a nozzle.

The world is on the run. Most people are and always will be in a hurry.

The fate of the third verse is something for those who seek the public ear to ponder on.

A lengthy article with long, solid-appearing paragraphs has as much chance of being widely read as have the words of the third verse of the closing hymn when the minister has run past a dozen fine terminal sentences.

Brevity is the soul of attraction as well as of wit.

If a short article turns out to be a "dud" it at least isn't a long-winded "dud."

A short, pointed article, if it contains a thought, is more likely to set you thinking than a long one. It gives you time in the present. A long article requires your leisure to read and then something else requires attention by the time you finish it.

There is a charm about rambling writers like Charles Lamb when you have an evening to spend under a reading lamp on a winter's night.

But in the everyday turmoil of the work-a-day world the one who has something to say and says it in the fewest words has the best chance to be heard.

An American magazine editor pays an English woman writer a dollar for each word of her short stories.

He says she can pack more into 10 words than most writers can put into 200.

A literary model many writers might study with profit is the telegram.

The short article attracts in the first place because it is short. It gives the idea a chance to be heard. But if the article has nothing to say, mere briefness is to no purpose.

(Copyright McClure Newspaper Syndicate.)

## New York Day by Day
### O. O. McINTYRE

NEW YORK, Jan. 5.—The clown in every age has presented, despite his public buffoonery, a tragic sadness in private—from the fabled Pagliacci to the real life Marceline, who was found a month or so ago in a drab side street hotel with a bullet in his head, a suicide.

He had gone the way of Slivers of another day—whose grotesque feet and comic one-man baseball team convulsed thousands all over the world. The mask of the mime has always, it seems, hidden despairing heart aches.

There is that story of a melancholy gentleman visiting a famous English physician. Physically fit, he seemed to carry the woes of the world. "You need amusement," said the doctor, "go to see the famous harlequin at the Drury Lane." The patient replied: "I am that harlequin."

During the war passersby daily saw a solemn little figure perched on the fire escape of the Hippodrome, industriously fashioning sofa pillows out of leather cigaret trophies—the fad of the day. Too old for active service, this was his contribution to the Red Cross salesrooms.

He was little Blutch who made millions laugh with his weird screech as one leg seemed to shorten in his baggy pantaloons when he crossed the stage. It is proverbial that clowns dodge all overtures of human companionship. They seek solitude.

The Fratellinis at the Cirque d'Hiver in Paris have never been seen on the gay boulevards. Idols of the European pleasure seekers, they elect to spend idle hours from the circus ring in a dreary chateau on the fringe of Sevres.

The day of the clown is gone. Movies and other high speed entertainment have shunted them to the back water. The few remaining find occasional engagements at children's parties or private banquets. Eight have killed themselves in the past five years.

* * *

There used to be a little restaurant on Seventh avenue where circus clowns gathered during the winter, but a Sunday feature writer discovered it—and when the curious came the clowns deserted. Clowns are devoted to the game of checkers.

* * *

The underground wars of bootleggers go on. Invasion of new territory is met in the underworld manner—oblivion. Five characters in this incessant battle this winter vanished. In picturesque Broadway argot they were "put on a boat."

* * *

It has been estimated strangers in New York hotels are gypped a million a year, paying for liquor to be shipped to home towns and which is never delivered. The suavest salesmen are engaged in this swindling. They manage to be introduced by responsible people and spin such plausible tales of their ability to deliver that the most cautious are tricked.

* * *

Sunday theatrical performances are a hodge podge of vaudeville and to conform to the law are often designated as "sacred concerts." A "concert" comedian was indulging some jovial commonness recently and one of his jokes became particularly guttery. A disgusted voice in the gallery piped: "That's a sacred one, you big ham!"

* * *

A bearded East Side product has made a small fortune visiting dressing rooms and selling jewelry to performers on the installment plan. He says he has little trouble with his collections save with comedians. "They are honest all right," he says, "but careless." Many of us not comedians are like that.

* * *

In a theatrical club the other night a plastered member dropped in, beaming friendliness. His eyes fell upon a talented and lovable young man who came up to prominence from the East Side Ghetto.

"You know I like you," he hiccoughed, encircling him with his arm. "And when they start the killing I'm going to hide you in my house."

(Copyright, 1928, by the McNaught Syndicate, Inc.)

## Garrett P. Serviss Says:

### Celestial Geography

THE first step for the amateur astronomer is to learn the geography of the sky. The geography of the earth we see by small bits, bounded by a horizon that is never more than a few miles distant, because we are infinitesmal living mites on the surface of an immense globe, which we cannot push away from us in order to look at it as a whole. But an entire half of the geography of the heavens is visible to us at one view, because we are at the center of the hollow sphere of the heavens, and look up at it sweeping all around us and over our heads.

Exactly what part of the heavens is thus visible to us at any time depends upon the latitude and longitude of our position on the earth. As referred to the aspect of the heavens the longitude is linked with the time of day or night, but the effect of latitude remains unchanged as long as we do not alter our distance from the equator. Consequently, any map showing the heavens at any place at any given time, must be arranged for that latitude (nearly) and also for not only a certain date (nearly), but also for a certain hour, on that date. The advantage of the moveable maps called planispheres, or star-and-planet-finders, is that they are adjustable to date and hour, as well as arranged permanently for latitude.

Now, with the opening of the year, the beginner may advantageously commence his acquaintance with the celestial geography. The January evenings are dazzling on moonless nights through the presence of the greatest constellations known in the firmament. In the northern part of the sky are Cassiopela and the Great Bear (or Dipper), circling round the pole star opposite to one another. Overhead at about 8 o'clock is Perseus, with the Pleiades glittering below him toward the south; west of Perseus is Andromeda, shown by a row of stars, ending in the Great Square of Pegasus. Below the Square, in the west, is Jupiter, the only naked eye planet now in the evening sky—glowing like a golden lamp. Setting in the northwest is the Northern Cross. Low in the north, under the Pole Star, is the crooked form of the great dragon, Draco. East of Perseus, overhead is the bright star Capella in the Charioteer (Auriga). Below Capella and east of the Pleiades is Taurus, bearing both the Pleiades and the Hyades, with red Aldebaran, on his flank and head. The tips of his horns are under the Charioteer, and below them gleams and flashes and glows the wonderful collection of star gems constituting the constellation Orion. Look particularly at the orange-hued Betelgeuse in his shoulder, the diamond-white Rigel on his foot, and the three matched gems of his belt, which are so aligned as to point to the blazing "dog-star," Sirius, high above the southeastern horizon. No other fixed star matches Sirius in splendor. Above Orion, eastward, are the twin stars Castor and Pollux in Gemini, and southeast of them shines the lone star Procyon. Winding through the southern part of the sky, west of and lower than Orion, is the crooked River Po, or Eridanus, and still farther west and somewhat higher the broad form of the huge constellation Cetus, the Whale, whose tail extends to a point under Jupiter.

Having recognized these stars and constellations as well as you can, look at them again a couple of hours later, to see how the rotation of the earth has swept them all westward; and continue your observations night after night until you have made your identifications certain, and have also begun to notice how the earth's revolution around the sun drifts the entire sky westward with a slower motion than that derived from the axial rotation. You will find the stars rising nearly four minutes earlier every night.

(Copyright, 1928, International Feature Service, Inc.)

## Once Overs
By J. J. MUNDY

### Conquering

HAVE you ever tried to meet each new day with a thrill?

Glad you are alive, happy to think you have been spared to welcome another day when the sky is cloudy and threatening?

It is on the dark days you must get joy from the promise of sunshine to come or draw from within for your gladness.

How much you might get out of life with a hopeful spirit to greet the dawn.

Why cloud your mental horizon with sodden thoughts of vexatious things?

You hold yourself down with a keen sense of the difficulties of your position.

It stupefies you to consider obstacles.

You are not so handicapped as you might think.

Others have it much worse and still keep cheerful.

Where is your conquering spirit?

If you can control your mind, your temper and your actions you will get through the day with a lot of joy on the balance side.

Your outlook upon life in the morning should be a stabilizer against the annoyances of the day.

(Copyright, 1928, International Feature Service, Inc.)

## The Rhyming Optimist
By ALINE MICHAELIS

### To My Friend

UNNUMBERED times you caught and understood
My thought that was but feebly told, at best,
A fragment, voiced in some swift-changing mood,
Yet by your wise discernment soon possessed.

How often did the wish that went unheard
By heedless ears reach yours, so keen and kind!
And, too, sometimes I spoke a cruel word;
But ever to my faults your love was blind.

So I could bring my cherished dreams to you,
Could show you all my longings, unafraid;
And, boon most prized of all, I found you knew
The sacred words, the thoughts I left unsaid!

## Ye Towne Gossip
by K. C. B.

*DEAR K. C. B.: Please write something about the house guest who comes to visit and shows no signs of going home. I can't tell you all about the one I have in mind because she might recognize herself and I'm a coward. But there isn't any peace in the home any more and the husband hates her and quarrels with his wife about her. And the guest never met the husband before and she thinks he's an awful grouch and he really isn't. And what's a woman to do?* THE WOMAN.

MY DEAR Madam.
* * *
ALMOST as well.
* * *
MIGHT YOU ask me.
* * *
TO DRIVE AWAY moths.
* * *
FOR THOUGH I've had.
* * *
NO EXPERIENCE.
* * *
WITH UNWELCOME guests.
* * *
FOR ANY longer.
* * *
THAN AN hour or two.
* * *
I STILL do feel.
* * *
THAT ANY guest.
* * *
WHO DOESN'T know.
* * *
WHEN HER time is up.
* * *
IS LIKELY TO be.
* * *
AS IMPERVIOUS.
* * *
AS A moth would be.
* * *
TO ANYTHING written.
* * *
IN A newspaper column.
* * *
AND THAT is that.
* * *
AND AT this point.
* * *
I HAVE just recalled.
* * *
THAT A few years ago.
* * *
I WAS A guest.
* * *
WITH OTHER guests.
* * *
AT A country place.
* * *
AND I'D understood.
* * *
I WAS expected.
* * *
TO STAY a week.
* * *
BUT AT the end.
* * *
OF MY third day.
* * *
I WENT TO my room.
* * *
AND MY bag was packed.
* * *
AND ON A chair.
* * *
RIGHT NEAR the door.
* * *
AND THE strangest feeling.
* * *
CAME OVER me.
* * *
AND I had no idea.
* * *
WHAT TO do.
* * *
AND FINALLY.
* * *
I WENT downstairs.
* * *
AND SAID to my host.
* * *
I WAS going home.
* * *
AND HE was surprised.
* * *
AND SAID I wasn't.
* * *
AND ANYWAY.
* * *
WE LATER discovered.
* * *
THAT THE maid had erred.
* * *
AND HAD packed the wrong bag.
* * *
AND ANYWAY.
* * *
THAT'S WHAT they said.
* * *
AND I stayed the week.
* * *
AND YOU might try that.
* * *
FOR IF YOUR guest.
* * *
SHOULD GO to her room.
* * *
AND THERE should find.
* * *
THAT HER trunk was packed.
* * *
AND HER bag was packed.
* * *
SHE'D KNOW right away.
* * *
SHE WAS going home.
* * *
AND YOU couldn't say.
* * *
IT WAS A mistake.
* * *
FOR HOW could that be.
* * *
WITH JUST one guest.
* * *
I THANK you.

## Tales That Are Told

### Well Drilled

THE Browns were expecting a visit from their pastor. It was the custom of the latter to ask the small children of his flock three questions—their name, age, and, to test their knowledge of right and wrong, he asked them where bad little children went. Mary, the young daughter, had received full instructions from her parents and was quite ready to answer the questions.

The minister arrived, and asked: "What's your name, little girl?"

In her hurry to display her intelligence, Mary answered: "Mary, sir; 5 years old; go to hell."

### Woman's Right

FATHER had taken little Egbert to the concert party on the pier, and Egbert was spelling out the program.

"What is a monologue, daddy?" he asked.

"Here it is an entertainment," replied father, "but at home it is a conversation between your mother and myself.

### Dominant Mind

MR. HENPECK: "I am thinking of taking a cottage about here."

Farmer: "But don't you think the climate would disagree with your wife?"

"It wouldn't dare."